

**TOWN OF SMITHFIELD PERSONNEL**

<b><u>OFFICE HELD</u></b>	<b><u>NAME</u></b>	<b><u>TERM EXPIRES</u></b>
1ST SELECTMAN	REBECCA BRIGHT	MARCH 2026
2ND SELECTMAN	DANIELLE KEAY	MARCH 2026
3RD SELECTMAN	JUSTIN S. FURBUSH	MARCH 2026
ADMIN. ASSISTANT	NICHOLE J. CLARK	INDEFINITE
ASSESSING AGENT	RJD APPRAISER-ZEB	MARCH 2025
JANITORIAL/MAINTENANCE	FRANK BUSHEY	INDEFINITE

926 VILLAGE ROAD, SMITHFIELD, MAINE 04978  
(207) 362-4772 FAX (207) 362-5650

OFFICE HOURS: MONDAY, TUESDAY, WEDNESDAY, & FRIDAY  
8 AM TO 11:45 & 12:30 TO 4:00  
THURSDAY 8 AM TO 2PM  
CLOSED LEGAL HOLIDAYS

---

TOWN CLERK	MEREDYTH TUTTLE	MARCH 2026
------------	-----------------	------------

OFFICE HOURS: MONDAY 8:00 AM TO 11:45 & 12:30 TO 3:00 PM  
WEDNESDAY MORNINGS 8:00 AM TO 11:30 AM  
WEDNESDAY EVENING 6:00 PM TO 8:00 PM  
CLOSED LEGAL HOLIDAYS  
(207) 362-4772

---

TREASURER	JONI M. GOULD	MARCH 2026
TAX COLLECTOR	JONI M. GOULD	MARCH 2026

OFFICE HOURS: MONDAY, WEDNESDAY & FRIDAY 8 AM TO 11:30 AM  
WEDNESDAY EVENING 6:00 TO 8:00 PM  
CLOSED LEGAL HOLIDAYS  
(207) 362-5649 FAX (207) 362-5650

## TOWN OF SMITHFIELD PERSONNEL

<u>OFFICE HELD</u>	<u>NAME</u>	<u>TERM EXPIRES</u>
--------------------	-------------	---------------------

REGISTRAR OF VOTERS	MEREDYTH TUTTLE CALL (207) 362-4772	DEC. 2026
---------------------	--	-----------

---

PLUMBING INSPECTOR	HANS RASMUSSEN CALL FOR APPOINTMENT (207) 362-2222	MARCH 2026
--------------------	---	------------

---

CODE ENFORCEMENT OFFICER	HANS RASMUSSEN 926 VILLAGE ROAD OFFICE HOURS: WEDNESDAY'S 9:00 AM TO 12:00 PM (207) 362-2222	MARCH 2026
-----------------------------	---	------------

---

ANIMAL CONTROL OFFICER	DEXTER BRIDGES CALL (207) 446-0739	MARCH 2026
---------------------------	---------------------------------------	------------

---

FIRE CHIEF	LOUIE BATISTA	MARCH 2027
DEPUTY CHIEF	JEREMY NORTON	MARCH 2027
CHIEF (207) 616-5768 DEPUTY (207) 491-3062 IN CASE OF EMERGENCY DIAL 911		

---

ROAD COMMISSIONER	TRAVIS WARREN	MARCH 2026
CALL THE TOWN OFFICE FOR CONTACT INFO		

## TOWN OF SMITHFIELD PERSONNEL

<u>OFFICE HELD</u>	<u>NAME</u>	<u>TERM EXPIRES</u>
GENERAL ASSISTANCE FAIR HEARING OFFICER & HEALTH OFFICER (3YR APPT)	HANS RASMUSSEN	MARCH 2026
<hr/>		
SEXTON	JUSTIN FURBUSH	MARCH 2026
<hr/>		
MSAD #54 DIRECTOR	MICHELLE TAYLOR	MARCH 2026
MSAD #54 DIRECTOR (3 yr. term)	DAN FREY	MARCH 2027
<hr/>		
PLANNING BOARD 2 <sup>ND</sup> Wed. of Month	ERIK RASMUSSEN (CH'RP)	MARCH 2029
	STEVE SWINDELLS	MARCH 2028
	DAVID KINCAID	MARCH 2027
	MICHELLE TAYLOR	MARCH 2028
	JOANNE BUSHEY	MARCH 2026
	JODIE MOSHER	MARCH 2027
	GLORIA KELLY	MARCH 2026
(5 YR APPT)		
<hr/>		
APPEALS BOARD	VACANT	MARCH 2030
	MELVIN CROFT (CH'RM)	MARCH 2029
	KAY YOUNG	MARCH 2027
	STEVE SWINDELL	MARCH 2027
	JONI GOULD	MARCH 2026
	VIRGINA ANDERSON (ALT)	MARCH 2025
	VACANT (ALT)	
(5 YR APPT)		
<hr/>		
BUDGET COMMITTEE		
	HANS RASMUSSEN	MARCH 2029
	DEREK DOWNING	MARCH 2028
	CINDY WYMAN	MARCH 2026
	DAVID JACKSON	MARCH 2028
	REGINA LENFEST	MARCH 2030
(5 YR APPT)		

## **TOWN OF SMITHFIELD PERSONNEL**

<b><u>OFFICE HELD</u></b>	<b><u>NAME</u></b>	<b><u>TERM EXPIRES</u></b>
LIBRARIAN	JOYCE LUCAS	VOLUNTEER
	PAT BURDICK	VOLUNTEER

**The Library is available throughout the week during building hours**

**Come check us out!!**

[librarian@smithfieldmaine.us](mailto:librarian@smithfieldmaine.us)

Check out our Book selection at:

[Smithfield Library | Tiny Cat \(librarycat.org\)](http://SmithfieldLibrary|TinyCat(librarycat.org))

### **OFFICE/TOWN INFORMATION**

#### **COMBINATION YOGA, TAI CHI, & PILATES CLASSES**

WITH KAT KIRWAN 1-781-267-4490 WEDNESDAYS 9:00

#### **WASTE MANAGEMENT RESIDENTIAL TRANSFER STATION**

393 AIRPORT RD., NORRIDGEWOCK

BACK GATE HOURS OF OPERATION

WED. THURS. FRI. 9:30 AM TO 6:00 PM

SATURDAY 7:30 AM TO 4:00 PM

#### **COFFEE TALK/BOOK CLUB/ACTIVITIES**

SMITHFIELD MUNICIPAL COMPLEX

EVERY THURSDAY OF THE MONTH

10:00 AM TO 12:00 PM

#### **SMITHFIELD COMMUNITY FOOD PANTRY**

PICKUP AND DELIVERY AVAILABLE

CALL FOR A DAY & TIME FOR PICKUP

DELIVERIES 3<sup>RD</sup> FRIDAY OF MONTH

(207) 362-4772

#### **SMITHFIELD WEBSITE & FACEBOOK**

<https://www.facebook.com/smithfieldmaine>

[www.smithfieldmaine.us](http://www.smithfieldmaine.us)



# In Loving Memory

Glen D. Byron

82

4/15/2025

Reginald Gilman Mlchaud

84

5/15/2025

Wilson Oscar Andrade Andrade

48

5/25/2025

# **VITAL STATISTICS**

**FISCAL YEAR FEBRUARY 1, 2025 - JANUARY 31, 2026**

BIRTHS – 6

DEATHS – 3

MARRIAGES - 7

**2020 CENSUS - 925**

Meredyth W. Tuttle

TOWN CLERK

# Registrar of Voters

## **Elections held during 2025:**

- \*Municipal Election March 8, 2025
- \*School District Budget Meeting (held at High School) May 21, 2025
- \*School Referendum Election June 10, 2025
- \*Special Municipal Election November 4, 2025
- \*State Referendum Election November 4, 2025

## **We currently have 757 registered voters in Smithfield.**

The number of Voters and ballots cast at each election were:

- \*Municipal Election: **135** Town Meeting: **50** in attendance
- \*MSAD Budget Meeting: **4**
- \*MSAD#54 Budget Validation Referendum: **68**
- \*Special Municipal Election: **396**
- \*State Referendum Election: **396**

## **Upcoming Elections for 2026 \*\*\* *Mark Your Calendars*\*\*\***

- \*March 14, 2026-Municipal Election – 9AM-3PM
- \*March 14, 2026-Town Meeting – 6PM
- \*May 20, 2026-School Budget Meeting- 7 PM at the High school
- \*June 9, 2026- Federal & State Primary Election 8AM-8PM
- \*June 9, 2026- School Referendum Election 8AM-8PM
- \*November 3, 2026- General Election 8AM-8PM

THANK YOU to **Tim Downing** for his service as Moderator for our annual Town Meeting.

THANK YOU to **Amy Downing** for her service as Warden for all Elections.

THANK YOU to all of our **Election/Ballot Clerks** throughout the year!!!

Lena Wilde	Beverly Bulmer	Barbara Larsson
Amy Bisol	Christine Allen	Cindy Wyman
Tammy Knight	Kathleen Desrosiers	Becky Wyman
Raye Horton	Nicole Vera	Catherine Meikle
Pamela Dawes	Julie Stevens-Giroux	Sharon Wood
Kathi Knight	Phyllis Spires	Terry Spencer
Donald Schassberger	Cynthia Plante	Avis Bradford
Harriet Spencer	Teresa Boyer	

Respectfully submitted by, Meredyth W. Tuttle, Registrar of Voters

# **IMPORTANT NOTICE TO DOG OWNERS**

## **DOG LICENSES DUE JANUARY 1<sup>ST</sup>**

MALE OR FEMALE	\$11.00
NEUTERED MALE OR SPAYED FEMALE	\$6.00

\*2026 Licensed Dogs: 155      Unlicensed Dogs +/- 141

A valid rabies certificate issued within 3 years, and a certificate of neutering, if applicable, are necessary for licensing. Partial license fees for neutered dogs will be retained by the Town to help defray expenses of animal control. License fees for intact female and male dogs will be sent to the State Department of Agriculture.

### **TITLE 7, 703: (3921 & 3922) LICENSE NECESSARY**

No dog shall be kept within the limits of this State unless such dogs have been licensed by its owner in accordance with the laws of Maine.

“Owner” means any person or persons, firm association, or corporation owning, keeping or harboring a dog.

### **(3455) DOGS DO NOT RUN AT LARGE**

It shall be unlawful for the owner of any dog, licensed or unlicensed, to permit such dog to run at large, except when used for hunting.

“**At large**” means off the premises of the owner and not under the control of any person by means of personal presence and attention as will reasonably control the conduct of such dog.

### **(3929-A, sub-4) LATE FEES (as of March 26, 2010)**

An owner or keeper required to license a dog and applying for a license for that dog after January 31<sup>st</sup> shall pay to the municipal clerk or dog recorder a late fee of **\$25** in addition to the annual license fee.

## **SMITHFIELD ORDINANCE**

An ordinance was enacted in 1977 that requires the owner of any dog found in Violation of Section 3455 of the State of Maine Revised Statutes, Title 7, chapter 703, known as “The Leash Law” pay the Treasurer of Smithfield the Sum of \$15.00 to defray the costs of the Town for the enforcement of said law.

Meredyth Tuttle  
Town Clerk

\* As of January 14, 2026

## DELINQUENT DOG LIST 2025

Name	Residence	# Dogs	Year
Adams, Donna	69 Thomas Lane	2	2026
Adams, Emily & Randy	182 Miller Lane	1	2026
Caldwell, Joc	1155 East Pond Rd	3	2026
Cameron, Timothy & Jennifer	43 Thomas Lane	2	2026
Crowe, Cheryl	1338 Village Rd	1	2026
Curtis, Sydney	23 Quaker Lane	1	2026
Day, Gail	PO Box 62	1	2026
Fowle, Teah	6 Knotty Pine Lane	1	2026
Garber, Danielle	555 Village Rd	1	2026
Gerald, Loretta	14 Fitzgerald Lane	1	2026
Guptil, Hunter	169 Warren Hill Rd	1	2026
Holt, Dana	374 Oak Hill Rd	1	2026
Labbe, Nancy	925 Village Rd	1	2026
Labbe, Rick	925 Village Rd	1	2026
Landry, Kenneth & Candi	668 Wilder Hill Rd	1	2026
Meader, Ramie	64 Hales Lane	2	2026
Merry, Jay	1002 East Pond Rd	1	2025&2026
Nadeau, Nathaniel & Lexis Glidden	1381 Village Rd	1	2026
Ortiz, Amelia & Felix	611 Oak Hill Rd	2	2026
Osgood, Christopher	PO Box 124	1	2026
Perry, Holly	59 Eastwood Lane	1	2026
Rizkallah, Carly	462 East Pond Rd	3	2026
Sargood, Charity	366 Village Rd	1	2026
Theriaque, Melissa	348 Lake View Drive	1	2026
Willette, Mackenzie & Chelsey Smith	12 Old Mill Stream Rd	2	2026
Witham, Daniel	91 Stevens Rd	1	2026
Wittnebel, Daniel & Tanya	384 Sand Hill Rd	1	2026

### **Frequently Asked Questions about the Animal Welfare Program**

#### **What is the purpose of the Animal Welfare Program?**

The primary purpose of the Animal Welfare Program is to ensure that animals in Maine are humanely and properly treated. The Commissioner of Agriculture, Conservation and Forestry has developed, implemented and administered a comprehensive program to uphold the animal welfare laws through communication, education, and enforcement.

#### **How is the Animal Welfare Program funded?**

The majority of funding for the Animal Welfare Program comes from the licensing of dogs and various facilities such as animal shelters, boarding kennels, breeding kennels, pet shops, and research facilities, pet and livestock food registration, tax check off, and the Animal Welfare License plates.

#### **Why should I license my dog?**

Dog licensing has been an important part of combating the spread of rabies in the United States. The fee that you pay goes toward helping fund our animal control program and the animal welfare program. The tag your dog wears helps to identify the dog in the case that it gets lost.

#### **When should I license my dog?**

You may purchase a license for the upcoming year beginning on October 15th. The deadline to purchase your dog's license is January 31. After January 31, a late fee of \$25 is incurred.

#### **Do I have to license my cat?**

There is no requirement to license a cat; however cats are required to have a current rabies vaccination. All dogs and cats in the State of Maine are required to have current rabies shots administered by a licensed veterinarian.

# COMMUNITY DUCK RESCUE

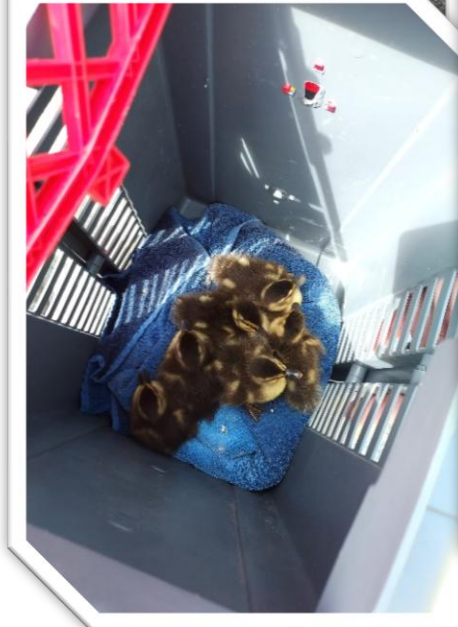

# SMITHFIELD BAPTIST CHURCH ANNUAL 5K LOON CALL & FUN RACE



# MUNICIPAL BUILDING



**THANK YOU**

**DONALD SCHAASBERGER AND KATIE MEIKLE**

for volunteering their time at the Municipal Building!  
OUR COMMUNITY & MEMORIAL GARDENS & AREA  
FLOWERS ARE BEAUTIFUL

## 2025 MMA ANNUAL TOWN REPORT COMPETITION “SUPERIOR” (2<sup>ND</sup> PLACE)

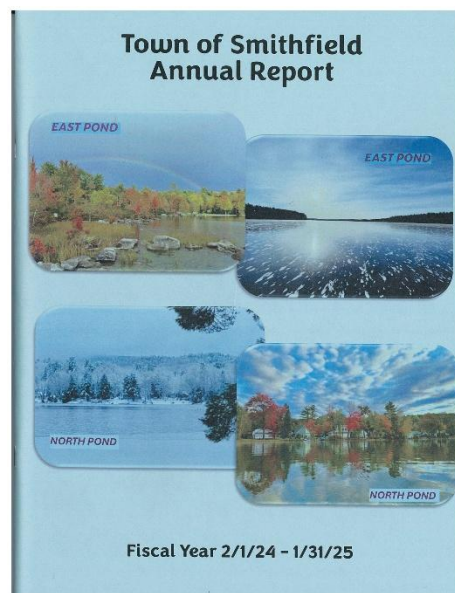
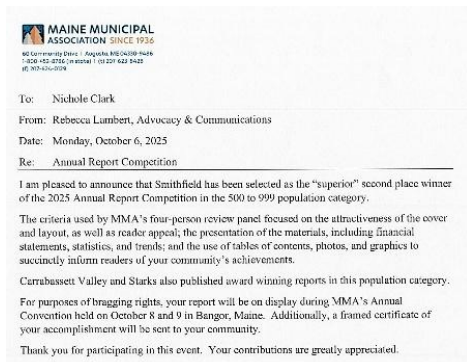

# COMMUNITY SCHOOL HIGHLIGHTS



Our SAMS Student Council had an amazing time participating in the Mill Stream Elementary Trunk or Treat event on October 25th!

Students helped hand out candy, meet families, and spread some Halloween spirit throughout the night.

👻❤️ A huge thank you to everyone who donated candy and supported our group — your generosity helped make the event a big success! We're so proud of our student leaders for representing SAMS and giving back to our community! 💙



The Skowhegan River Hawks  
Class A North Champions in Field Hockey



2025 Cal Ripken 11u All Star State Champions. 🏆 This team went undefeated the whole tournament! Way to go Skowhegan!

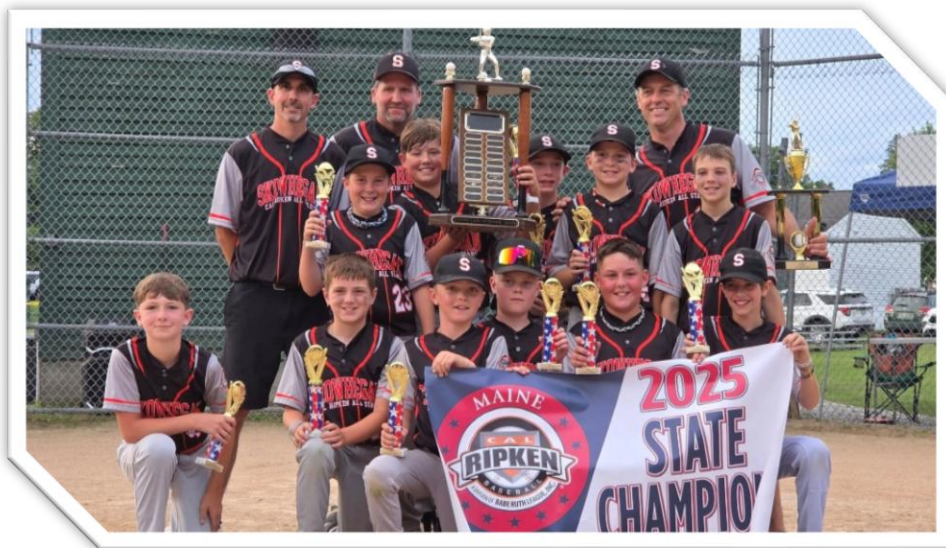

# BARN QUILT WORKSHOP

## W/ SASKIA HAUGEN-REINHOLT

Saskia is a colorist, multi-media artist, and teacher who loves to paint in oils and acrylics. Saskia created over 70 barn quilt murals and founded the Maine Barn Quilt Trail. Her artistic endeavors are often influenced by geometry found in nature, known as the Golden ratio. Her love of color schemes is inspired by the natural environment through reflections of sunsets, sunrises, plants, and landscapes. She lives in Phillips, Maine with her husband and two children.

Saskia is a founding director of the High Peaks Creative Council and Kingfield Artwalk and founded High Peaks Artisan Guild in Kingfield. Her artwork has been exhibited in Maine, New Hampshire, Vermont, New York, and Hawaii.



# Flu Clinic

Hosted by Redington Fairview General Hospital



## Local Wildlife around the Municipal Building





## Smithfield Volunteer Fire & Rescue Department



Dear Residents,

Another year has concluded for the Smithfield Fire and Rescue Department, marked by continued dedication and service to our community. Under the leadership of Fire Chief Louis Batista, our officers and firefighters have worked diligently to ensure the safety of our town and the efficient operation of the department.

Throughout the year, our members devoted countless hours to emergency responses, administrative responsibilities, training, meetings, and compliance with state and local regulations. The department is always seeking new volunteers. All necessary training is provided, and there are many ways to assist and contribute. Department meetings are held every Sunday at 10:00 a.m. at the fire station, and we welcome all who are interested.

In the past year, the department responded to a total of 180 calls for service, including:

- Over 100 medical emergency responses
- More than 30 motor vehicle accidents
- Over 20 mutual aid calls
- 8 calls involving trees down, wires down, or roadway obstructions
- 18 in-town fire-related incidents, including structure fires, outbuilding fires, grass fires, carbon monoxide alarms, and fire alarms
- 3 water-related responses
- 1 ice rescue
- 1 mutual aid response assisting with an injured hiker on Mount Phillips

The department also hosted its annual chicken barbecue, which was once again well attended. We greatly appreciate the continued support from the community and look forward to hosting this event again in the future.

We respectfully remind residents to ensure that house numbers are clearly visible from the roadway in both directions. Large, reflective, and contrasting numbers are strongly recommended, as they assist emergency responders in locating residences quickly.

Residents are also encouraged to check and replace batteries in all smoke detectors and carbon monoxide alarms as needed. Please verify the expiration dates of these devices, as most have a service life of ten years.

In closing, I would like to extend my sincere appreciation to the members of the Smithfield Fire and Rescue Department, the town's Administrative Assistant, the Select Board, the Fire Association, and all residents for their continued support throughout the year.

Chief Louis Batista  
Smithfield Fire and Rescue Department  
(207) 616-5768

# Dedication

## Bruce Wingardner

### (MOUSE)

The Smithfield Fire and Rescue Department is honored to present and dedicate Rescue Unit R5 to Lieutenant Bruce Winegardner, in recognition of his many years of dedication and continued service to the Town of Smithfield.

Lieutenant Winegardner grew up here in Smithfield and is one of the most committed members of our department. Responding to nearly all calls, for service and consistently demonstrating an unmatched level of dedication. He has been a member of the Smithfield Fire and Rescue Department for nearly 48 years; Bruce has served the community in nearly every capacity imaginable.

Over the course of his services, Lieutenant Winegardner has experienced and adapted to decades of change within the fire service. From firefighting in the early days with steel SCBA equipment, to providing modern emergency medical care. He also served as Fire Chief, for a period of time before a medical emergency temporarily limited his duties. Despite this challenge, Lieutenant Winegardner never allowed anything to deter him from doing what he loves (serving the Town of Smithfield).

Today, Lieutenant Winegardner proudly holds the rank of Lieutenant. Bruce remains a highly active and respected member of the Smithfield Fire and Rescue Department. His experience, leadership and knowledge, continue to benefit all members of the department. Enhancing the level of service we provide to our community.

On behalf of all members of the Smithfield Fire and Rescue Department, we extend our sincere gratitude and appreciation to Lieutenant Bruce Winegardner. For his decades of service, commitment, and devotion.



**Thank you Bruce, from all of us.**

# Chicken BBQ 2025

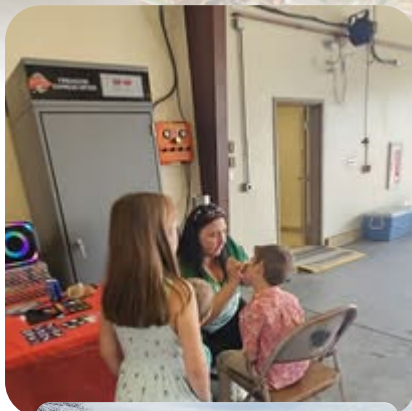

## Sweet Potato Races



## Lumber Jack/Jill Events



**Mr. & Mrs. Claus 2025**



**Mr. & Mrs. Claus 2025**



**Mr. & Mrs. Claus 2025**



## Station Tours & Hot Chocolate



**Mr. & Mrs. Claus 2025**



# Our Firefighters in the community



## Select Board Report 2025

Dear Citizens,

As we reflect on the past year, we would like to share several positive developments and milestones in Smithfield. These efforts represent the ongoing work of town officials, volunteers, and residents committed to supporting our community.

- The Smithfield Fire Department received a \$50,000 grant to purchase cold-water rescue gear and equipment and members completed specialized cold-water rescue training. We are grateful to our firefighters for their tireless dedication and for continually strengthening the services that keep our community safe.
- Our Planning Board completed a Comprehensive Plan, an important milestone that will help guide the town's future growth and decision-making. This work also positions Smithfield to pursue additional grant opportunities. We thank the members of the Planning Board for the many hours of thoughtful, careful work they invested on behalf of the town.
- The Smithfield Moonshiners Snowmobile Club placed a storage shed at the ballfield to house their trail-grooming equipment. We appreciate the Club's ongoing commitment to maintaining safe winter recreation and for contributing to the upkeep and improvement of community property.
- During periods of extreme weather, we opened a community cooling and heating center to ensure residents had a safe and comfortable place to go. We also gratefully received a bottled water donation from the Somerset County Emergency Management Agency Drought Task Force. These efforts reflect the spirit of neighbors looking out for one another.
- We would also like to recognize Smithfield resident Tim Covert, who has attended nearly every Select Board meeting this term. His consistent participation and thoughtful feedback on issues both large and small exemplify the kind of civic engagement that strengthens our town.
- In August, Second Selectperson Julie Stevens-Giroux resigned from the Board. We thank Julie for her service to Smithfield. A special election was held in November, and we welcome Danielle Keay to the Select Board. In early 2026, we also welcomed two new members to our Budget Committee, Regina Lenfest and Derek Downing, who stepped in and immediately began contributing their time and energy.

Smithfield continues to thrive because of the dedication of its volunteers, employees, and engaged citizens. We are proud to serve this community and remain committed to working together for a strong and vibrant year ahead.

We wish all of our residents a wonderful 2026–2027 and look forward to serving you in the coming year.

Sincerely,

Rebecca Bright, 1st Selectperson  
Danielle Keay, 2nd Selectperson  
Justin Furbush, 3rd Selectperson

## **2025 Code Enforcement Officer (CEO) Report**

36 intents to build permits were issued in 2025. New construction consisted of 12 houses, 16 accessory structures, 7 additions and 1 multifamily dwelling unit.

The Department of Environmental Protection "Permit-by-Rule", process has been relaxed after last year's changes regarding abutter notification. Now only immediate abutters and the municipal office must be notified at the time of submittal, not all abutters within 1,000 feet. A Permit-By-Rule is required when doing earthmoving work within 75' of a lake, pond or wetland.

Shoreline erosion and ice damaged trees can be removed from Shoreland Zone areas after consulting with the Code Enforcement Officer, and a replanting plan has been discussed. Damage to shorelines and erosion of camp roads may qualify for Grant assistance for repair and prevention of future erosion. Contact 7 Lakes Alliance, (207) 495-6039, for a free assessment and more information.

## 2025 Licensed Plumbing Inspector (LPI) Report

18 permits for septic work and 15 permits for internal plumbing were issued in 2025. Internal plumbing encompasses new construction, renovations, additions, water softeners and repairs. Septic work can be new construction, expansion or repairs to failed septic fields or faulty tanks and drain lines.

The State has made changes to its regulations pertaining to temporary portable toilets. Permits are no longer required; however, proof of maintenance is required. Most portable toilets are rented and maintained under contract, so the contract is the proof required. As in most situations, keep good communication with your local plumbing inspector.

**Outdoor showers and all other plumbing fixtures must have a water collection device that connects to a sanitary disposal system.** This is a general rule in the 2021 Universal Plumbing Code adopted by the State of Maine. Gray water is wastewater; it must be treated as such. Open drains also promote phosphorus run-off as it loosens and displaces soil. Be lake friendly and correct any outdoor plumbing issues, there is no “grandfathering” of preexisting plumbing violations.

All the area lakes have had algae blooms to some extent. These concerns are not isolated to one lake and do not go away by themselves. All of us need to do our part to make water quality better.

# North Pond Association Annual Report 2025



## Water Quality Overview

Thankfully, North Pond did not experience an algal bloom this past summer – a welcome reprieve for all who enjoy and care for the watershed. With last summer’s drought, there was less rainwater runoff to carry phosphorus into the pond. Low oxygen at the pond bottom leads to the release of phosphorus from the sediment which feeds the algae; however, this summer, oxygen levels at the pond bottom were restored by mixing events due to cool nights and strong winds. Despite this encouraging development, sediment-bound phosphorus levels remain elevated and future blooms are a near certainty. The recently installed water quality monitor will enhance forecasting capabilities and inform evaluation of an Alum treatment to address the internal phosphorus loading.

## North Pond Remediation Fund

The North Pond Remediation Fund is essential to advancing long-term restoration of the water quality and the prevention of algal blooms. We are continuing our fundraising efforts in several ways. As of December, our Remediation Fund totalled over \$870,000.

You may recall that the full Senate did not pass the \$2.3 million in Congressionally Directed Spending funds for 2025 that Senator Susan Collins advanced through the Senate Appropriations Committee. We wish to express our gratitude to 7 Lakes Alliance (7LA) in reapplying for Congressionally Directed Spending (CDS) funds for 2026 and to Senator Susan Collins for again advancing the *Community Action Plan to Restore Water Quality to North Pond* through the Senate Appropriations Committee. Should the full Senate approve the measure, the resulting \$2.3 million grant combined with the matching funds raised by our community positions North Pond as “shovel-ready” for an Alum treatment. As noted in our recent email blast, we hope that many NPA members and other stewards of North Pond and Little Pond will write to Senator Collins encouraging her to urge her fellow Senators to pass the CDS funds.

Please note that a portion of remediation funds are for preventative measures. A LakeSmart evaluation is an excellent tool for property owners to learn how to minimize rainwater run-off which can carry phosphorus into the lake. Contact Ed Glasheen at [eglashe@yahoo.com](mailto:eglashe@yahoo.com) for a free site visit with no obligation to implement any of the recommendations.

## **Invasive Aquatic Program: Invasive Plant Remediation and Courtesy Boat Inspection (CBI)**

The invasive aquatic plant Curly-Leaf Pondweed (CLPW) has been identified throughout most regions of North Pond. Remediation efforts, led by Sharon Mann at 7LA, require specially trained divers and will continue for the foreseeable future. Boaters are asked to exercise caution near marked buoys and dive teams, particularly during peak summer activity, to support containment and removal efforts. Remediation is expensive, costing the NPA \$10,000 in 2025, and that figure will be higher in 2026.

Paid and volunteer CBIs inspected 811 boats at the public launch in an effort to prevent unwanted invasives from entering North Pond. Fortunately, no invasive plants were found on boats entering or leaving North Pond. Bottle redemption money from the boat at Tri-Pond Variety goes toward the Invasive Aquatics Program.



Curly-leaf Pondweed



Bottle Boat

We very much appreciate financial support from the Town of Smithfield for these programs.

### **319 Grant Projects**

Administered by the Maine DEP, this program provides matching funds for erosion control projects. The money is available to homeowners, road associations, businesses, and towns. This program is coordinated by Lynn Geiger, Erosion Control Policy Manager at 7 LakesAlliance assisted by YCC Coordinator, Stuart Cole. North Pond projects in 2025 included 8 residential projects and 10 road projects 5 of which were joint projects with Smithfield, Rome, and Mercer. Over the 2024-2025 cycle, the road improvements have prevented an estimated 54 tons of sediment (which carries phosphorus) from entering the pond.

### **Dam Petition**

The Maine Department of Environmental Protection has released a **draft** decision regarding the dam petition to establish a water level regime and/or minimum flows for North Pond through the dam on Great Meadow Stream. The draft order essentially aligns with the current management of the dam by the NPA. The full draft report is available on the NPA website under the Public Files section. Once a final ruling is released, the NPA website will be updated.

## Community Engagement

- North Pond community volunteers participated in *Plant Paddles* held throughout the summer. These paddles, led by Sharon Mann, Invasive Aquatics Director at 7LA, identified the areas of CLPW and marked them with colorful noodle buoys.
- A LakeSmart Buff Enough workshop was held as our 1st *Summer Solstice Party* on June 21st to promote community awareness of the causes of phosphorus entering the pond. Attendees enjoyed ice cream and the educational program.
- The NPA sponsored an ice fishing derby in February with cash prizes of \$500, \$200, and \$100 for the top 3 pike and a lifetime fishing license for the top junior winner.
- On December 12th, we held our second *Festive Silent Auction*. The NPA extends sincere appreciation to the businesses and individuals who donated auction items. Many thanks to Jodie Mosher for her leadership and dedication in bringing this community event to the Fairview Grange in Smithfield. We raised a total of \$5,005.36 for the fund!
- The NPA website features regular updates on current initiatives. We encourage you to stay informed and participate in ongoing stewardship activities benefiting North and Little North Ponds.



Plant Paddlers searching for CLPW



Learning how rainwater runoff enters the pond

## Governance and Volunteer Involvement

The NPA Board of Directors meets monthly to support our mission to advocate for the stewardship of the natural environment of North Pond and Little North Pond ensuring its sustainability for future generations. The Association currently has one vacant board seat and welcomes inquiries from individuals interested in contributing to future stewardship efforts!

With appreciation,

Katie Meikle  
President, North Pond Association



## EAST POND ASSOCIATION 2025 REPORT

The East Pond Association (EPA) would like to thank the citizens of Smithfield for their support. Your donation to our Courtesy Boat Inspectors (CBI) Program helps to fund one of our largest expenditures. In 2025, our goal was to man the public boat launch for 12 hours each day from Memorial Day through Labor Day with reduced hours through Indigenous Peoples Day. Using paid inspectors and volunteers (covering almost 200 hours) from the EPA, 1,315 boats were inspected and 12 plant fragments were collected for further study. Luckily, none of these fragments were found to be an invasive plant species. The total cost to the EPA for the 2025 season was \$17,613.60 which will increase in 2026 due to changes in minimum wages. While this is a substantial cost, we know that **Prevention costs much less than treating an Infestation.**



### **The EPA is also active in the following areas:**

- Invasive Plant detection including 2 full lake Plant Paddles annually, the Adopt-A-Shoreline program as well as supporting the 7 Lakes Alliance Dive Team who inspected and pulled Curly-leaf pondweed in the Serpentine from April until October..
- Monthly participation in the Belgrade Dams Committee.
- An East Pond Watershed Survey was completed by surveying shore land properties with the help of 7 Lakes Alliance and the Maine DEP. This plan, requiring an update every 10 years, will allow the EPA to apply for 319 Grants that can be used to support efforts to control erosion and keep phosphorus from entering the lake.
- Water quality testing, including Secchi Disk readings, taken by educated volunteers are used by Colby College and 7 Lakes Alliance to study long term water quality conditions.
- We promote lakefront property improvements using Best Management Practices through the Picture Perfect program.
- Education and Communication continue throughout the year with our Annual Meeting, Newsletter, email blasts and distribution of Welcome Packets to new residents. We maintain the eastpond.org website and social media pages.
- Encourage monetary support of the East Pond Preservation Fund so that we can be ready to address water quality issues in the future.

**All of this work and much more is done by a volunteer board of directors and a great group of active members that are dedicated to “Keeping East Pond Perfect”.**

**The East Pond Association is dedicated to promoting the protection and enhancement of water quality in East Pond and to preserve its ecological, economic, recreational, and aesthetic value.**

East Pond Association is a 501 (c) (3) charitable organization

[www.eastpond.org](http://www.eastpond.org)



Dear Town of Smithfield and its residents,

7 Lakes Alliance thanks the Town of Smithfield and its residents for your continued partnership and funding support for our Youth Conservation Corps (YCC) and Courtesy Boat Inspection (CBI) programs. These efforts play a vital role in preventing and addressing soil erosion that contributes to harmful algae blooms, as well as preventing the spread of invasive aquatic plants.

In addition to operating these programs, 7 Lakes leverages private and public funding and strong community support to restore and protect local waters while supporting the recreational, economic, and ecological values that benefit the entire region. We work closely with many partners, including the North Pond and East Pond Associations, to ensure these efforts are effective and locally driven.

We are pleased to share highlights from our 2025 season with you below.

- The YCC completed 69 projects across all 7 waterfront towns, installing 133 Best Management Practices (BMPs), such as infiltration paths and vegetative buffers. 15 high school and college-aged crew members were employed for the summer, gaining skills and learning about lake conservation.
- The YCC completed projects on 6 properties in Smithfield, installing 10 BMPs to directly address erosion on North Pond. Over \$18,000 was invested in erosion control improvements in the town, including \$7,600 from 7 Lakes in-kind. There are more projects planned in Smithfield for the 2026 season.
- 7 Lakes completed Phase IV of the North Pond Watershed Restoration Project (2024-2025). \$112,410 of federal funding was awarded for Phase IV, via Section 319 of the Clean Water Act. \$36,911 of those federal funds were invested in infrastructure improvements in Smithfield, including \$17,251 spent on town roads. With local matches, the total impact in Smithfield was \$75,380.
- The next Section 319 grant has been awarded and will begin in October of 2026. Phase V will include \$110,820 of federal funding for North Pond watershed improvements.
- 7 Lakes Alliance employed 43 CBIs, and had the help of 23 volunteers to get a total of

7,735 inspection hours and 16,483 boat inspections across the 7 motorized boat launches in the Belgrade Lakes Watershed.

- CBI's at the North Pond and East Pond boat launches covered 1,873 hours, with a group of dedicated volunteers at both launches covering 197 of these hours. There were 54 plant fragments prevented from entering or leaving North and East pond, none of which were identified as invasive.
- 7 Lakes divers spent 2,256 hours underwater surveying for and removing invasive curly-leaf pondweed from the East Pond Serpentine and North Pond.
- The Lake Science team conducted year-round water quality monitoring on all 7 lakes in 2025, where we made 45 full monitoring visits between East and North Ponds. These monitoring visits amounted to 476 lake water samples, as well as measurements of water clarity, temperature, oxygen, and algae dynamics. Additionally, 330 stream water samples were collected from East and North Pond streams with help from several Smithfield residents, and multiple sediment cores were taken on areas across both lakes. These samples were collected and analyzed with our partners at Colby College, and the data will inform water quality management.
- This year we expanded our invasive aquatic plant education beyond our regular invasive plant workshops to invasive tours on our education boat, as well as reaching local schools and summer camps.
- Across plant ID workshops, summer camps and school programs, plant paddles, and educational tours on our boat, we reached 276 people this year.

We look forward to continuing our work with the Town of Smithfield and its residents to protect the economic, ecological, recreational, and community benefits that healthy waters provide for all. We welcome questions and input at any time and can be reached at (207) 495-6039.

Respectfully,



Chris Monz  
President & CEO



Left: A diver hands a small piece of curly-leaf pondweed to a volunteer in the Serpentine. Image caption. Right: A patch of curly-leaf pondweed in North Pond.





Left: Youth Conservation Corp crew member with a load of riprap for a shoreline stabilization project. Right: Completed YCC project on East Pond

# Fairview Grange #342 Report to Town of Smithfield

Fairview Grange #342 in Smithfield is happy to be able to say we are still open, meeting regularly, serving the Community and even having a little fun along the way. We finished 2025 up in all areas. Our membership is up with some 40 locals on the roles, our finances remain solid so we're able to stay open all winter and to continue upgrades to the facility. We've kept 40+ flags flying again throughout Town, donated regularly and especially if aware of a particular need at the Smithfield Food Cupboard. We helped Santa a little over Christmas too. We hosted a NRA Maine Safe Hunter Class again in 2025 and plan to do so again this Fall August 12/22. We had another Public Dinner, this one in the form of a Hunter's Breakfast and plan to do so again on November 7th in 2026. We made the largest donation yet to our Veteran's at the Togus VA in December. (See picture) Naturally we've made the Hall and grounds available to the Lake Associations and 7 Lakes Alliance to hold meetings, seminars, plant paddles, and other research they may be doing on our ponds. All in all a great year! We had a speaker or two occasionally to teach us things we never knew. In other words we're trying not to meet for the sake of meeting but to have a purpose combined with a little fun. We get the work done but have a good time getting it done.

We'd love to have you join and all are welcome. If you are a member who has not attended in a while we'd love to have you join in again. The Grange is more fun than work these days. We even learned to play Crokinole! (See picture) So if you've been looking for a way to become a part of the Community or to help out in some way please consider attending a few meetings to see if you like what you see. No pressure and you Need Not Be a Smithfield Resident.

All the best for 2026,  
Rick Watson,  
Fairview Grange.

**Donations to our Veteran's at the Togus VA**



Grange members enjoying great company

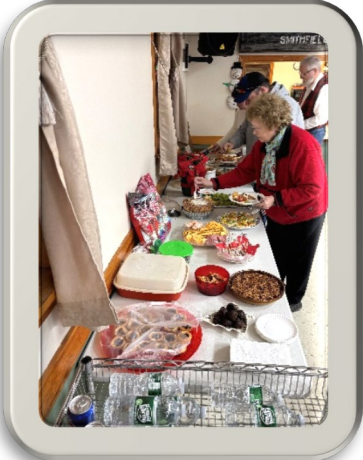



# Smithfield Food Pantry

## Walk-in Food Pantry

The Smithfield Food Pantry is available to Smithfield Residents. The Government provides the pantry with monthly distributions of food, but the pantry is mostly filled with the generous donations of food and needed household and clothing items from local individuals and organizations. Smithfield Residents are welcome to apply for assistance Monday-Friday at the Town Office located at 926 Village Road. Please call for a time, 362-4772.

## Monthly Delivery Food Pantry

Thankfully we have been able to continue the delivery of food & necessities to Smithfield residents in 2025. We deliver once a month to Smithfield households.

Thank you to all that donate to help with our pantry food items!

Thanks to our **VOLUNTEER** delivery drivers and program helpers **Nicole Vera, Mikja Leavitt, Dawn Leavitt, Bonnie Jones, Meredyth Tuttle, Jodie Mosher, Robin Chamberlain, Bob & Becky Michaud and Linda French.**

Thanks to **Buddy's Grocery**, in Oakland, **Home Hope & Healing**, Smithfield, **local residents** and **Smithfield Baptist Church** for donating to our pantry monthly.



DEΓΙΑ ΕΚΑ

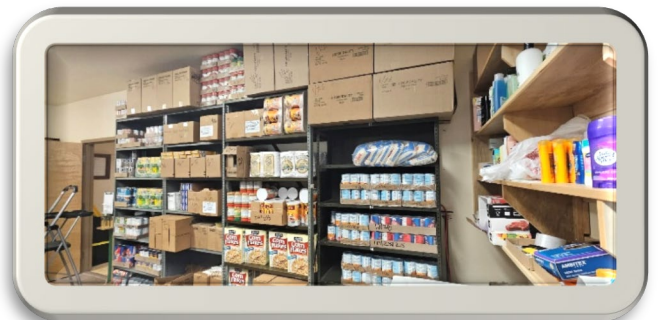
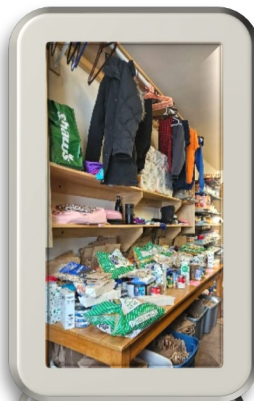

# *Smithfield Food Pantry*

## **School Backpacks**

For the last several years, Lynn Mosher, Garden Girl 420, has donated backpacks filled with supplies to help Smithfield families with the cost of sending the kids back to school in September.

## **Holiday Baskets**

During the holidays we provide to residents of Smithfield through donations to the Holiday Fund, Thanksgiving and Christmas Baskets. We delivered **23** baskets for each holiday!

## **Giving Tree**

Our annual Giving Tree was a success as always helping families and providing the children with clothing, jackets, hats, mitten/gloves, boots, shoes, and other needed items, and with a couple wish items for the kids. The program had **27** children for the Giving Tree. The residents, non-profit groups and businesses from Smithfield and the surrounding towns give generously for this.

Respectfully Submitted

*Nichole Clark*



# Town Of Smithfield Library



*Joyce Lucas*

## MEET THE LIBRARIANS



*Pat Burdick*

A huge thank you to all who made donations to our library in 2025 and to those who volunteered their time! Our collection continues to get stronger because of your support.

During the summer we began using an online circulation system. While physical book cards are still used (the cards allow patrons to sign out items when the librarian isn't there) the items are entered into our online system making the checkout and return process more accurate and transparent.

### **Statistics**

Total holdings – 5737 (this includes books, audiobooks and videos)

Donations – 443 books, videos and audiobooks, \$300.00 monetary donations

Checkouts – 352

Visitors – 242

Total Library Card Holders – 224

Respectfully submitted,

Joyce Lucas

## 2025 “SMITHFIELD READS” RESULTS

September 2025

Your neighbors recommend the following books!

### ADULTS

*Among the Shadows* by Bruce Robert Coffin

\* *The Berry Pickers* (by Amanda Peters)

*Between the Devil and the Deep Blue Sea* (by April Genevieve Tucholke)

Part of a series: *Between*, #1

*The Book Woman of Troublesome Creek* (by Kim Michele Richardson)

Part of a series: *The Book Woman of Troublesome Creek*, #1

\* *The Burgess Boys* (by Elizabeth Strout)

*DallerGut Dream Department Store* (by Lee Mi-ye, translated by Sandy Joosun Lee)

Part of a series: *DallerGut Dream Department Store*, #1)

*Dear Mrs Bird* (by A J Pearce)

Part of a series: *The Emmy Lake Chronicles*, #1

\* *The Dream Daughter* (by Diane Chamberlain)

\* *The Frozen River* (by Ariel Lawhon)

*First Ladies: An Intimate Group Portrait of White House Wives* (by Margaret Truman)

*In the Shadow of the Steel Cross: The Massacre of Father Sebasti en R le, S.J. and the Indian Chiefs* (by Louise Ketchum Hunt)

\* *James* (by Percival Everett)

\* *Lessons in Chemistry* (by Bonnie Garmus)

*The Murder of King Tut* (by James Patterson and Martin Dugard)

\* *The Other Einstein* (by Marie Benedict)

*The Overground Railroad: The Green Book and Roots of Black Travel in America* (by Candacy A Taylor)

\* *Still Life* (by Louise Penny)

Part of a series: *The Chief Inspector Armand Gamache*, #1

\* *The Underground Library* (by Jennifer Ryan)

*The Way of Kings* (by Brandon Sanderson)

Part of a series: *The Stormlight Archive*, #1

### YOUTH

\* *Anne of Green Gables* by L M (Lucy Maud) Montgomery

Part of a series: *Anne of Green Gables*, #1

Any book in the *Dearest Dorothy* series by Charlene Baumbich

\*Any book by in the *Amulet* series by Kazu Kibuishi

\* **The Smithfield Town Library has this book**

# Smithfield Maine

# Historical Society

*Founded November 11, 2009*

---

TO THE RESIDENTS OF SMITHFIELD, MAINE  
Committed to preserving the History of Smithfield,  
our Historical Society enters its 18<sup>th</sup> full year of existence in 2026.

Please stop by the Grove's House on Wednesday evenings this summer to see our displays and artifacts highlighting the history of Smithfield. We also encourage you to visit our permanent military tribute to Smithfield veterans at the town office, and pay your respect to those in our community who have proudly served their country. If you have a family member not represented in our exhibit, we'd appreciate you bringing it to our attention.

We are active on Facebook, promoting the history of our town, so please join us there for some pleasant virtual learning. Or visit our website; <http://www.smithfieldmainehistoricalsociety.com/>.



We meet the third Saturday of the month March through October at 9:30 AM at the Groves House. Everyone is most welcome to attend.

We desperately need new members, so please consider joining our society. There is still more history about our town to unravel, and you'll have a great time helping us research our past. Annual dues are only \$10 per person or \$125 lifetime. Senior Citizen rate is \$8.00 per person per year. If you have documents, photographs, or artifacts that you would like to donate to us, please contact Richard Witham or Mel Croft.

We are a non-profit, tax exempt organization under section 501© (3) of the Internal Revenue code of 1954 and Title 13-B of the Maine Revised Statutes. All donations are tax deductible.

# Smithfield Social Citizens

## Celebrating Birthdays



## Celebrating St Patrick's Day

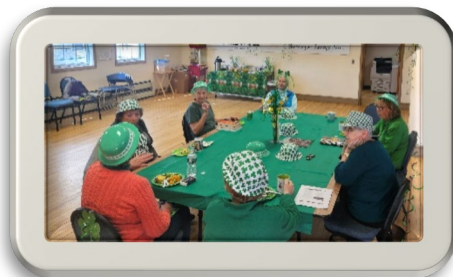

# Smithfield Social Citizens

## Making Butter



## Having fun playing Mexican Train (Skip's Favorite)

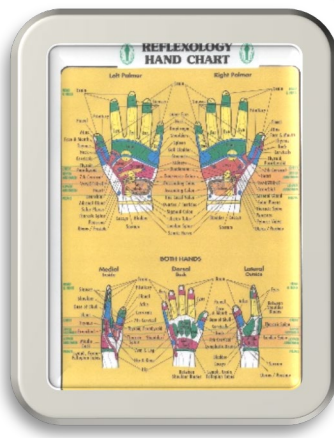
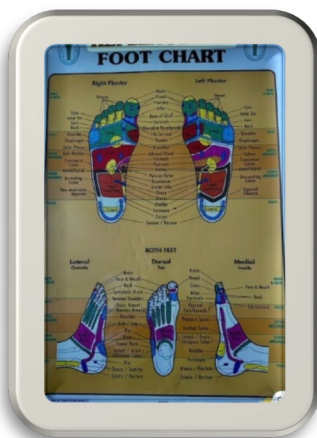

## Learning about Reflexology w/ Melissa Caswell

# Smithfield Social Citizens

## Halloween & Christmas Cookies



# Smithfield Planning Board

## 2025 Annual Report

In 2025 the Smithfield Planning Board worked diligently to complete the work on the town's comprehensive plan which was started the previous year.

Special thanks is due to Gloria Kelly who put in many hours editing in order for us to reach our deadline.

The board also reviewed several building applications as well as met with others intending to build/expand in preliminary meetings to help clarify the sometimes-confusing ordinance adherence process. As always, the board encourages the public to attend meetings and bring any questions regarding ordinances and procedure to the board.

A summary of the application review for 2025 is:

- Two commercial applications for minor expansion to an existing commercial site which were approved. Both applications were for the same site but separate applications.
- A shoreland application to replace an existing structure was approved.
- A shoreland application for an addition to the primary structure was approved.
- A shoreland application for a new conforming residence was approved.

The board has also drafted a fertilizer and pesticide use ordinance for the shoreland zone to help protect our lakes by trying to prevent use of chemicals most likely to run off into the lakes and to address proper use of these chemicals when used.

Thank you,  
Erik Rasmussen  
Smithfield Planning Board Chair

# SOMERSET COUNTY

## *Maine*

Somerset County Government is proud to serve the public good by providing services to our nearly 52,000 residents every day. County governments are making news around the state as budgets come under scrutiny. In 2025, the Somerset Budget Committee approved a county budget that had no net increase to the taxpayer.

The County Commissioners are committed to making decisions with the property taxpayer in mind. In the spring of 2025, the county partnered with the Kennebec Valley Council of Governments (KVCOG) to provide regional Code Enforcement services to towns with populations under 4,000. The program is up and running with services being offered in several Somerset towns.

The County invested \$15,000 in Code Enforcement Software to help KVCOG streamline the permitting process. This was one of several Community Benefit grants awarded by the Commissioners. \$280,000 in grant funding was awarded to 26 groups representing 16 communities in Somerset. Applications for the next round of funding need to be submitted by May 8, 2026. More information on the Community Benefit Matching Grant program can be found on the county website <https://somersetcountyme.gov/funding-opportunities/>

In late 2025 District 2 Commissioner Cyp Johnson stepped away from his seat as he moved out of the district and could not continue to represent the Towns of Madison, Anson, Starks, Smithfield, Mercer and New Portland. A special caucus of municipal officers was held in November. Don Skillings from Madison was appointed to fill the vacancy. The District 2 seat will be up for election in the fall of 2026 along with Districts 3, 4 and 5.

Long time Emergency Management Director Mike Smith retired at the end of 2025 with over 25 years of service to the County. Eric Plourde also joined the ranks of the retired after serving in Somerset's I/T department for 15 years. We wish them the very best in their new ventures.

On behalf of all County employees, it is our pleasure to serve our communities.



Tim Curtis

Somerset County Administrator

**FY 2025-26 Select Board Ledger Accounts**

<b>Checkbook</b>	
<b>Balance on hand &amp; in checking 2/1/25</b>	
Total Receipts	
Total Available	\$ -
Less Total Expenses (Warrants)	
<b>Cash on hand &amp; in checking 1/31/26</b>	<b>\$ -</b>
<b>Debt Services</b>	
<b>Engine Tanker Truck Bond</b>	
Raised	\$ 51,265.00
Expended	\$ 51,265.00
Lapse to Surplus	\$ -
<b>KRDA (SuperPark)</b>	
Raised	\$ -
From Surplus	\$ 520.00
Proceeds Received	\$ 7,542.00
Expended	\$ 8,062.00
Lapse to Surplus	\$ -
<b>Recreation</b>	
Raised	\$ 8,895.00
Donation	\$ 100.00
Expended	\$ 4,287.37
Lapsed to Surplus	\$ <b>4,707.63</b>
<b>Grants</b>	
<b>Road Block</b>	
Credits	\$ 36,440.00
To Pave Reserve	\$ 36,440.00
Balance	\$ -
<b>EMS</b>	
Credits	\$ 50,000.00
Expended	\$ 50,000.00
Balance	\$ -
<b>Health and Sanitary</b>	
<b>Waste Management</b>	
Raised	\$ 94,500.00
Fr Surplus	\$ -
Expended	\$ 62,811.40
Lapsed to Surplus	\$ <b>31,688.60</b>
<b>Cemeteries-General Care</b>	
Raised	\$ 26,418.00
Fr Surplus	\$ -
Expended	\$ 26,673.00
From Lot Sales	\$ 1,200.00
Lapsed to Surplus	\$ <b>945.00</b>
<b>Village Cemetery Fence</b>	
Raised	\$ <b>5,000.00</b>
Expended	\$ <b>5,000.00</b>

**FY 2025-26 Select Board Ledger Accounts**

<b><u>Cemetery Lot Sales</u></b>	
Lots Purchased	\$ 1,200.00
To Cemtery General Care	\$ 1,200.00
<b><u>Village Cemetery Extension</u></b>	
Balance Fwd. 1/31/25	\$ 4,749.21
Balance Carried 2/1/26	\$ 4,749.21
<b><u>RBC</u></b>	
<b><u>General Repair</u></b>	
Raised	\$ 40,000.00
7 Lakes Alliance Grant	\$ 11,076.00
Expended	\$ 48,580.04
Lapsed to Surplus	\$ 2,495.96
<b><u>Winter Roads</u></b>	
Raised	\$ 251,243.00
Expended	\$ 253,853.22
Lapsed to Surplus	\$ (2,610.22)
<b><u>Resurfacing</u></b>	
Raised	\$ 6,000.00
Expended	\$ 5,080.00
Lapsed to Surplus	\$ 920.00
<b><u>Grading</u></b>	
Raised	\$ 10,000.00
Expended	\$ 10,538.00
Lapsed to Surplus	\$ (538.00)
<b><u>E911 Road Signs</u></b>	
Raised	\$ 700.00
Expended	\$ 683.82
Lapsed to Surplus	\$ 16.18
<b><u>Storm Debris</u></b>	
Raised	\$ 600.00
Expended	\$ 592.00
Lapse to Surplus	\$ 8.00
<b><u>Brush/Overhang Maint.</u></b>	
Raised	\$ 12,000.00
Expended	\$ 11,425.00
Lapse to Surplus	\$ 575.00
<b><u>Reserve Accounts</u></b>	
<b><u>Paving Reserve</u></b>	
Balance Fwd.	\$ 414,043.35
Raised	\$ 150,000.00
Grants 7 Lakes Alliance	\$ 6,175.00
Road Block Grant	\$ 36,440.00
Expenses	\$ 234,257.24
Balance Fwd.	\$ 372,401.11

**FY 2025-26 Select Board Ledger Accounts**

<b><u>Library Reserve</u></b>	
Balance Fwd.	\$ 4,058.45
Raised	\$ -
Credits	\$ 315.00
Expended	\$ 1,993.23
Balance Carried	\$ <b>2,380.22</b>
<b><u>Equipment Reserve</u></b>	
Balance Fwd.	\$ 140,828.41
Raised	\$ 30,000.00
Fr FD Operations Reimb	\$ 1,396.05
Expenses	\$ 33,821.05
Balance Fwd.	\$ <b>138,403.41</b>
<b><u>Capital Improvement Reserve</u></b>	
Balance Fwd.	\$ 51,745.45
Raised	\$ 10,000.00
Expenses	\$ 7,810.39
Balance Fwd.	\$ <b>53,935.06</b>
<b><u>Smithfield 175th Anniversary Reserve</u></b>	
Balance Fwd.	\$ 5,249.16
Raised	\$ 1,000.00
Lumberjack Donations	\$ 2,600.00
Merchandise Sales	\$ 590.00
Expenses	\$ 2,750.00
Balance Fwd.	\$ <b>6,689.16</b>
<b><u>Re-Val Reserve</u></b>	
Balance Fwd	\$ 99,999.00
Raised	\$ 19,750.50
Balance Fwd	\$ <b>119,749.50</b>
<b>Social Service Requests</b>	
Smithfield Maine Historical Society	\$ 1,500.00
Life Flight	\$ 925.00
North Pond Association	\$ 3,500.00
East Pond Association	\$ 3,500.00
7 Lakes Alliance Conservation & Evasive Plant Programs	\$ 7,500.00
Moonshiners Snowmobile Club	\$ 1,000.00
Spectrum Generations	\$ 1,750.00
Total Non-Profit Organizations Paid	\$ <b>19,675.00</b>
<b><u>Special Assessments</u></b>	
<b><u>County Tax</u></b>	
Raised (Committed)	\$ 417,662.00
Expended	\$ 417,661.91
Balance Fwd.	\$ <b>0.09</b>
<b><u>MSAD #54</u></b>	
Raised (Committed)	\$ 1,328,334.00
Expended	\$ 1,328,333.89
Balance Fwd.	\$ <b>0.11</b>

**FY 2025-26 Select Board Ledger Accounts**

<b><u>Unclass</u></b>		
<b><u>KVCOG</u></b>		
Raised	\$	1,909.00
Expended	\$	1,909.00
Lapse to Surplus	\$	-
<b><u>Smithfield Scholarship</u></b>		
Fr Surplus	\$	1,650.00
Raised	\$	1,650.00
Expended	\$	3,300.00
To Surplus	\$	-
<b><u>30 Day Discount</u></b>		
Raised	\$	23,000.00
Expended (Discounts Given)	\$	25,299.18
Lapsed to Surplus (Art. # 21)	\$	<b>(2,299.18)</b>
<b><u>Welfare</u></b>		
<b><u>General Assistance</u></b>		
Raised	\$	3,000.00
Reimb fr State	\$	1,112.63
Expended	\$	3,235.79
Lapsed to Surplus	\$	<b>876.84</b>
<b><u>Food Pantry</u></b>		
Balance Fwd.	\$	4,898.12
Residents	\$	2,278.00
Mid State Machine Grant	\$	2,000.00
Banks/Fairview Grange	\$	3,100.00
5K Walk Credit Union/Becky Pledges	\$	2,673.50
Local Businesses	\$	1,525.00
Smithfield Baptist Church	\$	680.00
Expenses	\$	7,726.34
Balance Fwd.	\$	<b>9,428.28</b>
<b><u>Holiday Fund</u></b>		
Balance Fwd.	\$	507.89
Donations/Credits	\$	3,495.00
Expended	\$	3,566.44
Balance Fwd.	\$	<b>436.45</b>
<b><u>General Expenses</u></b>		
<b><u>Raised</u></b>		
GE	\$	117,460.65
Health Insurance	\$	27,218.00
Property & Casualty	\$	15,854.00
Volunteer Fire Fighter	\$	500.00
Retirement (3% & annual fee)	\$	1,660.92
Total Raised	\$	<b>162,693.57</b>

**FY 2025-26 Select Board Ledger Accounts**

<b>OFFICE SUPPLIES &amp; EXPENSE:</b>	<b>\$</b>	<b>69,573.34</b>
Attorney	\$	100.00
Town Audit	\$	8,200.00
Computer-Equip/Repair/Software	\$	5,124.16
Trio Software	\$	10,217.14
Dues, Seminars, Etc	\$	500.00
Humane Society Contract	\$	2,312.50
Membership Dues/Fees	\$	3,000.10
Office Equipment	\$	1,768.20
Office Subs	\$	1,845.95
Postage	\$	1,711.19
Register of Deeds (Transfers)	\$	65.00
Town Report	\$	4,671.00
Lien Costs & Interest	\$	2,299.16
Town Withholdings	\$	13,477.75
Unemployment Payments	\$	146.40
ME Paid Family Leave Payments	\$	2,061.00
Misc. Office Expense/Mileage	\$	362.01
Check Book Exp.	\$	592.11
Manuals	\$	683.42
Hygrade Outsource (Tax Bills)	\$	950.36
Office Supplies	\$	1,992.62
Website/Email Hosting/Maint	\$	381.51
Technology Solutions Hosting	\$	5,498.00
Custom Printing	\$	811.50
In House Gifts/Donations	\$	100.00
Surplus Property Purchases	\$	325.50
Election Supply	\$	376.76
<b>BUILDING EXP &amp; UTILITIES</b>	<b>\$</b>	<b>55,810.07</b>
Boy Locksmith	\$	654.00
Mow/Bush Hog-Town Property	\$	6,700.00
Building Electric Repair	\$	6,566.16
Plumb & Heating	\$	987.30
Seacoast Security Surveillance	\$	571.52
Cleaning Supplies	\$	460.62
Janitorial	\$	7,618.20
Station Drainage/Boilers	\$	1,051.89
Copier Service	\$	1,183.15
Rubbish Removal	\$	975.00
Ground Repair/Maintenance	\$	250.00
Generator Maintenance	\$	460.00
Extinguishers & Kitchen Hood	\$	1,936.35
Building Repair/Wash	\$	4,114.93
CMP-Municipal	\$	6,550.34
CMP-Salt & Sand Shed	\$	952.58
TDS Lines (fax, Internet)	\$	1,550.37
TSM-Phones	\$	1,639.27
Fuel-Municipal Building	\$	9,176.16
Generator Fuel	\$	1,472.57
TDS Security Lines	\$	939.66

**FY 2025-26 Select Board Ledger Accounts**

	<b>INSURANCE:</b>	<b>\$ 45,647.38</b>
Health Trust	\$	27,348.46
Property & Casualty	\$	16,264.00
Oppenheimer Funds(3% match/fee)	\$	1,660.92
FF	\$	374.00
<b>Total Expenses</b>	<b>\$</b>	<b>171,030.79</b>
<b>Credits Lapsed to GE</b>	<b>\$</b>	<b>27,007.52</b>
<b>Lapsed to Surplus</b>	<b>\$</b>	<b>18,670.30</b>
<b>Protection</b>		
<b>FD Operations</b>		
Raised	\$	78,050.00
Fr Donations	\$	2,995.00
Reimb	\$	659.13
	\$	81,704.13
<b>Individual Expenses</b>		
Lynn Gilley Martin A.S	\$	1,400.00
Louie Batista Reimb Tolls	\$	52.90
Maineiac Fire Training	\$	250.00
Allegiance Trucks Eng #3	\$	800.00
Napa	\$	82.83
Tri Pond Variety	\$	45.26
Jermey Norton Gas Reimb	\$	100.00
Home Depot	\$	394.45
Sunoco Fleet Services Gas Cards	\$	67.83
Bruce Winegardner Reimb Supply	\$	159.51
Bound Tree EMS Supply	\$	386.73
Bound Tree EMS Supply	\$	251.97
Sunoco Fleet Services Gas Cards	\$	88.96
Bruce Winegardner Reimb Supply	\$	56.32
Louie Batista Reimb Tolls	\$	10.00
Wicked Outfittas-Gear	\$	790.42
Tri Pond Variety	\$	474.72
Elan-Open House Supply	\$	31.35
NAPA	\$	32.11
Hussey Communications-Tower	\$	3,600.00
Jeremy Norton Reimb CPR	\$	229.00
Yankee Trophy	\$	9.00
IIA Fire Dept Testing	\$	3,849.95
Tri Pond Variety	\$	66.33
Napa	\$	32.11
Bruce Winegardner Reimb Supply	\$	42.92
C&j Trailer Repair	\$	1,021.93
Reliance Equipment-Engine 3	\$	1,175.75
Reliance Equipment-Engine 2	\$	1,344.21
Reliance Equipment-Engine 1	\$	1,219.81
Elan-Fit Testing	\$	55.00
Toll Booth Flags	\$	77.06
Chicken FF Kitchen Treats	\$	167.96
MaineGeneral Medical-Pharmacy	\$	65.04
Sunoco Fleet Services Gas Cards	\$	460.11
Tri Pond Variety	\$	373.93
Hussey Communications-Radio Equip	\$	139.36
Town of Fairfield Training	\$	2,500.00

**FY 2025-26 Select Board Ledger Accounts**

<b>Individual Expenses</b>	
Workplace Health-Fit Testing	\$ 181.50
Nichole Clark-BBQ Food Setup	\$ 128.47
Nichole Clark-BBQ Meal Exp	\$ 25.79
Wicked Outfittas-T-shirt BBQ	\$ 372.52
C&j Trailer Repair-Engine 1	\$ 713.09
C&j Trailer Repair-Engine 2	\$ 824.68
Northeast Emg Apper LLC-SCBA	17339.2
Sunoco Fleet Services Gas Cards	\$ 420.63
Elan-BBQ Supply	\$ 93.81
Workplace Health-Fit Testing	\$ 181.50
Workplace Health-Fit Testing	\$ 181.50
Tri Pond Variety	\$ 315.91
Reliance Equip Engine 3	\$ 390.54
Reliance Equip Engine 2	\$ 1,340.60
Sunoco Fleet Services Gas Cards	\$ 48.05
Bound Tree EMS Supply	\$ 268.74
Fire Association-donation Reimb	\$ 525.00
Fire Association-Invoice Reimb	\$ 200.00
Elan-Batteries & Meeting Food	\$ 228.41
Mid Maine Marine Inc	\$ 38.72
Ind Prot Services LLC	\$ 1,060.00
Tri Pond Variety	\$ 11.07
Northeast Emg Apper LLC-SCBA	\$ 876.75
Ind Prot Services LLC	\$ 1,280.00
Napa	\$ 32.88
Sunoco Fleet Services Gas Cards	\$ 390.10
Tri Pond Variety	\$ 21.09
Ind Prot Services LLC	\$ 51.00
Limitless Graphics	\$ 402.85
Elan-Gas Cans	\$ 113.00
Maine Oxy	\$ 47.38
Hussey Comm Inc Radio/Pager	\$ 88.45
J.T. Finest Saw-supply	\$ 126.00
IPS-Gear	\$ 514.13
IPS-Supply	\$ 400.54
Northeast Emg Apper LLC-SCBA	\$ 451.50
Workplace Health-Fit Testing	\$ 181.50
Ind Prot Services LLC-Gear	\$ 7,420.00
Yankee Trophy-tags	\$ 9.00
Tri Pond Variety	\$ 58.12
Hussey Comm Radio Equip Rescue	\$ 924.81
Hussey Eng 2 Radio Equip	\$ 755.15
Elan-Halloween Candy	\$ 83.00
Sunoco Fleet Services Gas Cards	\$ 418.75
Elan-Rescue Truck Box	\$ 1,530.95
MaineGeneral Medical-Pharmacy	\$ 420.98
Tri Pond Variety	\$ 136.98
Bruce Winegardner Reimb Supply	\$ 51.77
Workplace Health-Fit Testing	\$ 105.00
Auto Value	\$ 7.06
Elan-FD Event Supply	\$ 299.82
Elan-FD Equipment	\$ 1,100.05
Dirigo Fire-Extinguisher	\$ 72.99
Northeast Emg Apper LLC-SCBA	\$ 324.75
Sunoco Fleet Services Gas Cards	\$ 123.80

**FY 2025-26 Select Board Ledger Accounts**

<b>Individual Expenses</b>	
MaineGeneral Medical-Pharmacy	\$ 69.12
Emerg Serv Mark Corp Inc Iam	\$ 660.00
Tri Pond Variety	\$ 73.44
Melanie Winegardner Thomas Reimb	\$ 100.00
Austin Van Wyk Reimb	\$ 6.31
Allen Uniforms Sales Inc	\$ 3,736.84
Home Depot	\$ 43.92
Hight Chev	\$ 8.00
Tri Pond Variety	\$ 162.37
Elan-Equip	\$ 4,692.98
Northeast Emg Apper LLC-SCBA	\$ 109.09
Wicked Outfittas	\$ 91.99
Bruce Winegardner Reimb Supply	\$ 72.12
Bruce Winegardner Reimb Supply	\$ 19.98
Bruce Winegardner Reimb Supply	\$ 21.08
Bound Tree EMS Supplies	\$ 562.42
Melanie Winegardner Thomas Reimb EMS Supply	\$ 58.10
Maine Oxy	\$ 30.00
To Equipment Reserve	\$ 1,396.05
<b>Total Expended</b>	<b>\$ 77,528.52</b>
Bal Lapsed to Contingency	\$ 4,175.61
<b>FD Payroll (\$18.50hr)</b>	
Raised	\$ 36,950.00
Reimb Credit	\$ 592.00
Expended	\$ 50,703.26
Lapsed to Surplus (art. 30)	\$ (13,161.26)
<b>FD Payroll (Stipends)</b>	
Raised	\$ 23,750.00
Expended	\$ 23,750.00
Balance	\$ -
<b>FD Contingency</b>	
Balance Fwd.	\$ 74,967.89
FD Operations	\$ 4,175.61
Expenses	\$ 13,494.00
Balance Carried	\$ 65,649.50
<b>Street Lights</b>	
Raised	\$ 5,000.00
Expended	\$ 4,144.11
Lapsed to Surplus	\$ 855.89
<b>Workers Comp</b>	
Raised	\$ 3,000.00
Dividend Credit	\$ 234.00
Surplus	\$ 1,988.00
Expended	\$ 5,222.00
Lapsed to Surplus	\$ -
<b>Animal Control</b>	
Credits	\$ 2,425.00
To State	\$ 1,234.00
Lapsed to Surplus	\$ 1,191.00
<b>Delta Ambulance</b>	
Raised	\$ 23,375.00
Select Board Contingency	\$ 7,381.25
Expended	\$ 30,756.25
Lapsed to Surplus	\$ -

TOWN OF SMITHFIELD, MAINE

TAX COLLECTOR'S REPORT

FISCAL YEAR 2025

FEBRUARY 1, 2025 TO JANUARY 31, 2026

2025 REAL ESTATE TAX COLLECTIONS

2025 REAL ESTATE TAX COMMITMENT	\$ 2,490,697.95
ABATEMENTS	- 2,478.35
1½% DISCOUNTS	- 25,143.48
ROUNDING ADJUSTMENT	+ .33
TAX COLLECTED TO 11/30/2025	- 2,278,450.61
<b>UNPAID 2025 REAL ESTATE TAX (12/01/2025)</b>	<b>\$ 184,625.84</b>
TAX COLLECTED 12/01/2025 TO 01/31/2026	- 57,759.36
UNPAID 2025 REAL ESTATE TAX 02/01/2026	\$ 126,866.48

DELINQUENT 2025 REAL ESTATE TAX

(PRINCIPAL ONLY)

\* DENOTES PAYMENT IN FULL 12/01/2025 TO 01/31/2026

ANDERSON, MELISSA	\$ 1,853.47
BELOMIZI, RICKY M	362.08
BENDER, RYAN M	365.00
BICKFORD, MATTHEW R	2,495.14
BOLDUC, MARIE C	2,395.86
* BOLDUC, PETER	2,232.34
* BONENFANT, GERALD P	1,033.26
* BOOKER, MARK	13.14
BOYNTON, SHIRLEY L	2,502.44
CAIL, GEORGE	1,254.87
CARET, LAURENCE FAMILY TRUST	2,571.06
CARTER, DANIEL	2,557.92
CASWELL, MELISSA L	603.71
* CATERINO, ANTHONY	2,614.86
* CATERINO, ANTHONY	106.58
* CHADBOURNE, AMY L	366.46
CLAIR, GAIL	823.44
CLARK, MATTHEW M	46.72
COLLETTE, ESTATE OF VIVIAN	2,825.10
COLLINS, MARCIA A ESTATE	2,314.10
COURTEMANCHE, DANIEL	28.67
* COUTURE, JOSEPH W	884.03
CRABB, ELIZABETH K S	254.04
CRISTALDI, LUCIAN M	147.46
CURRIER, DWAYNE E	182.50
DIAZ, JORGE A SR	71.54
DUNAWAY, LYNDA R	811.76
DZIOK, KARL J	3,322.23
DZOIK, KARL J	465.74
EVERETT, RICKY	4,185.09
* FARRIS, GABRIELLE E	1,816.24
* GARDINER, DAVID	404.42

TAX COLLECTOR'S REPORT CONT.  
FISCAL YEAR 2025  
DELINQUENT 2025 REAL ESTATE TAX CONT.

GATIE, BRYAN P	\$ 562.83
HARVILLE, THOMAS	344.56
* HEADWATERS LLC	414.64
* HEADWATERS LLC	58.40
HEFFERTON, TRUTH	3,815.71
* HIGGINS, ANGELA	2,154.96
HIGGINS, JEFFREY	1,554.17
* HOLMES, NATHAN	3,120.02
* HUNT, SUZANNE	592.63
JACKSON, BRUCE	926.37
JARVIS, MICHELLE	420.48
JARVIS, SANDRA	2,989.35
* KAGDIS, ANN	1,645.42
* KAGDIS, ANN	401.50
* KAGDIS, HARRY & WILLIAM	273.02
KEAY, DANIELLE	2,572.52
LABBE, MICHAEL	36.50
LABBE, MICHAEL	7,414.61
LABBE, MICHAEL R	99.28
LABBE, SCOTT R	4,077.05
LANDRY, ANDREW P	2,422.14
LANE, RONALD	832.20
* LANE, RONALD	2,387.83
* LECLERC, ROBERT	3,000.00
LEO, KOREY H	1,987.06
LEWANDOWSKI, JOSEPH	1,312.54
LOPEZ, ONELIO	2,746.99
MAGUIRE, TIMOTHY P	2,267.38
MCGOULDRIK, PHILIP D	2,207.52
MCLEOD, ATOM	1,203.77
MCLEOD, MERLE	869.43
MCPMAHON, RICHARD J	3,230.98
* MCPMAHON, RICHARD J	4,258.82
* MCPMAHON, RICHARD J	4,674.92
MEADER, JEREMIAH J	1,774.63
MEADER, JEREMIAH J & LLOYD C	329.96
MERRY, BREE	1,360.72
MERRY, CHELSEA	236.52
MERRY, DAVID	833.66
MERRY, DAVID	2,990.08
MERRY, DAVID	665.76
MERRY, DAVID	800.08
MERRY, DAVID E JR	1,692.14
MERRY, DAVID E JR	481.80
MERRY, DAVID E JR	293.46
MERRY, DAVID E JR	905.20
MERRY, DAVID JR	3,517.87
MOORE ½, DOUGLAS	20.44
MUSCARELLA, COLETTE M	1,610.38
* NIVUS, SCOTT E	1,662.94
* PELLETIER, PETER	1,856.39
PHILPOT, TODD	80.30
PLADEK, ROBERT	1,064.34
POULIN, CHRISTOPHER J	286.16

TAX COLLECTOR'S REPORT CONT.

FISCAL YEAR 2025

DELINQUENT 2025 REAL ESTATE TAX CONT.

POULIN, LEN SAND & GRAVEL INC	\$	1,290.64
RACK ENTERPRISES, LLC		6,155.36
* RASMUSSEN, ERIK C		410.26
* RASMUSSEN, ERIK C		6,626.94
* RASMUSSEN, ERIK C		416.10
REILLY, SEAN ROBERT		182.50
RICHTER, JAYSON		492.02
* SCANNELL, JESSICA		1,213.99
* SCHMEARER, WILLIAM		2,803.20
SPIRES, PHYLLIS M		878.19
ST.ARNEAULT, CARMEN		359.16
STIMPSON, BARRY MICHAEL		2,093.64
* THOMPSON, JOHN J		1,427.88
TOWLE, JEFFREY M P		906.66
TURNER, JEREMY M		274.48
UPTON, MATHEW		25.55
WARREN, DARREN		1,427.88
* WARREN, DEVIN J		1,325.68
* WARREN, JOHN		3,003.95
WHEATON, BARRY T II		1,660.02
* WHITE, DAWNETTE L		403.69
WILDE, LENA		188.34
WILDE, LENA		208.78
WILDE, LENA		2,253.51
* WILDER, ELIZABETH		1,426.42
WITHAM, FAMILY TRUST		1,163.62
WITHAM FAMILY TRUST		135.78
WITHAM FAMILY TRUST		289.08
* WITHAM, DANIEL M JR		1,424.96
WITHAM, MILFORD		483.26
WITHAM, MILFORD		2,198.76
WITHAM, MILFORD		2,259.35
WITHAM, TERRY		3,659.49
WITTNEBEL, DANIEL R		1,382.62
* WITTNEBEL, DANIEL R		226.30
WYMAN, JOSEPH J		2,698.08
	\$	184,625.84

2025 PERSONAL PROPERTY TAX COLLECTIONS

2025 PERSONAL PROPERTY TAX COMMITMENT	\$	19,309.96
1½% DISCOUNTS	-	118.79
COLLECTED FISCAL YEAR	-	18,747.33
UNPAID 2025 PERSONAL PROPERTY TAX 02/01/2026	\$	443.84

DELINQUENT 2025 PERSONAL PROPERTY TAX

EVERETT, RYAN	\$	49.64
LEN POULIN SAND & GRAVEL		14.60
TRI POND VARIETY		318.28
WYMAN, JOSEPH J		61.32
	\$	443.84

TAX COLLECTOR'S REPORT CONT.  
FISCAL YEAR 2025

PRIOR YEAR PERSONAL PROPERTY TAX OUTSTANDING

2024 WYMAN, JOSEPH J	\$ 58.80
2023 WYMAN, JOSEPH J	75.81
2022 WYMAN, JOSEPH J	70.56
2021 WYMAN, JOSEPH J	70.14
	\$ 275.31

SUPPLEMENTAL 2025 REAL ESTATE TAX COLLECTIONS

SUPPLEMENTAL 2025 TAX COMMITMENT	\$ 6,717.30
1½% DISCOUNT	- 36.91
COLLECTED FISCAL YEAR	- 6,680.39
BALANCE DUE 02/01/2026	\$ 0.00

EXCISE TAX COLLECTIONS

FISCAL YEAR 2025

VEHICLE EXCISE TAX	\$ 302,271.51
BOAT EXCISE TAX	4,702.00
TOTAL	\$ 306,973.51

RESPECTFULLY SUBMITTED,

JONI M. GOULD

TAX COLLECTOR

TOWN OF SMITHFIELD, MAINE

TREASURER'S REPORT

FISCAL YEAR 2025

FEBRUARY 1, 2025 TO JANUARY 31, 2026

BALANCE FORWARD 02/01/2025	\$ 1,185,180.89
TOTAL RECEIPTS FOR FISCAL YEAR	<u>\$ 3,344,506.05</u>
	\$ 4,529,686.94
WARRENTS PAID FOR FISCAL YEAR	\$ 3,342,106.76
ENDING BALANCE 01/31/2026	<u>\$ 1,187,580.18</u>
	\$ 4,529,686.94

ITEMIZED RECEIPTS

2021 REAL ESTATE TAX LIENS (PRIN ONLY)	\$ 198.90
2022 REAL ESTATE TAX LIENS (PRIN ONLY)	1,186.08
2023 REAL ESTATE TAX LIENS (PRIN ONLY)	25,064.70
2024 REAL ESTATE TAX LIENS (PRIN ONLY)	21,496.94
2024 REAL ESTATE TAX (PRIOR TO LIENS PRIN ONLY)	55,393.15
2025 REAL ESTATE TAX	2,336,209.97
2025 SUPPLEMENTAL REAL ESTATE TAX	6,680.39
2025 PERSONAL PROPERTY TAX	18,747.33
ANIMAL CONTROL	2,979.00
ANNIVERSARY RESERVE	3,190.00
APPLICATION FEES	700.00
B.E.T.E.	2,005.00
BOAT EXCISE TAX	4,702.00
CEMETERIES	1,200.00
FEDERAL WITHHOLDINGS	14,325.70
FIRE DEPARTMENT	3,654.13
FIRST PARK	7,542.00
FOOD PANTRY	12,256.50
GENERAL ASSISTANCE	1,113.13
GENERAL EXPENSE-INSURANCE	6,313.20
GENERAL EXPENSE	26,760.16
GRANTS	50,000.00
HOLIDAY FUND	3,495.00
HOMESTEAD REIMBURSEMENT	73,323.42
LIBRARY	315.00
LIEN INTEREST & COSTS	7,049.09
MEDICARE WITHHOLDINGS	3,289.43
PLUMBING PERMITS	5,540.00
RBC-GENERAL REPAIR	17,251.00
RE & PP INTEREST PRIOR TO LIENS	2,061.92
RECREATION	100.00
RETIREMENT WITHHOLDINGS	960.00
ROAD BLOCK GRANT	36,440.00
SECRETARY OF STATE (BMV REPORTS)	114,260.40
SNOWMOBILE REIMBURSEMENT	834.12
SOCIAL SECURITY WITHHOLDINGS	14,065.01
SOLAR REIMBURSEMENT	375.00
STATE MUNICIPAL REVENUE SHARING	115,260.26
STATE WITHHOLDINGS	7,176.10
TREASURER, STATE OF MAINE (IF&W REPORTS)	26,906.50

**TOWN OF SMITHFIELD , MAINE**

**TREASURER'S REPORT CONT.**

**ITEMIZED RECEIPTS CONT.**

TREE GROWTH REIMBURSEMENT	\$ 9,926.01
VETERAN'S REIMBURSEMENT	665.00
VEHICLE EXCISE TAX	302,271.51
VITAL STATISTICS	989.00
WORKER'S COMPENSATION	234.00
	\$ 3,344,506.05

**2021 REAL ESTATE TAX LIENS**

(PRINCIPAL ONLY)

MATURED 12/30/2023

OUTSTANDING BALANCE 02/01/2025	\$ 202.62
COLLECTED FISCAL YEAR 2025	- 198.90
OUTSTANDING BALANCE 01/31/2026	\$ 3.72

**OUTSTANDING 2021 REAL ESTATE TAX LIENS**

(PRIN ONLY)

BELOMIZI, RICKY M	\$ 3.72
-------------------	---------

**2022 REAL ESTATE TAX LIENS**

(PRINCIPAL ONLY)

MATURED 12/16/2024

OUTSTANDING BALANCE 02/01/2025	\$ 1,468.32
COLLECTED FISCAL YEAR 2025	- 1,186.08
OUTSTANDING BALANCE 01/31/2026	\$ 282.24

**OUTSTANDING 2022 REAL ESTATE TAX LIENS**

(PRIN ONLY)

BELOMIZI, RICKY M	\$ 282.24
-------------------	-----------

**2023 REAL ESTATE TAX LIENS**

(PRINCIPAL ONLY)

MATURED 11/14/2025

OUTSTANDING BALANCE 02/01/2025	\$ 27,649.46
COLLECTED FISCAL YEAR 2025	- 25,064.70
OUTSTANDING BALANCE 01/31/2026	\$ 2,584.76

**OUTSTANDING 2023 REAL ESTATE TAX LIENS**

(PRIN ONLY)

BELOMIZI, RICKY M	\$ 303.24
WYMAN, JOSEPH J	2,281.52
	\$ 2,584.76

TOWN OF SMITHFIELD, MAINE

TREASURER'S REPORT CONT.

2024 REAL ESTATE TAX LIENS

( PRINCIPAL ONLY)

MATURES 11/20/2026

OUTSTANDING 2024 REAL ESTATE TAX 02/01/2025	\$ 102,624.52
COLLECTED 02/01/2025 TO 05/20/2025	- 55,393.15
TO LIEN 05/20/2025	\$ 47,231.37
COLLECTED 05/21/2025 TO 01/31/2026	- 21,496.94
ERROR	- .50
OUTSTANDING 2024 REAL ESTATE TAX LIENS 01/31/2026	\$ 25,733.93

OUTSTANDING 2024 REAL ESTATE TAX LIENS

(PRINCIPAL ONLY)

MATURES 11/20/2026

BELOMIZI, RICKY M	\$ 347.20
BOLDUC, MARIE C	2,297.40
CARTER, DANIEL	2,452.80
CASWELL, MELISSA L	108.97
CLAIR, GAIL	789.60
COLLINS, MARCIA A	1,862.06
DZIOK, KARL J	446.60
GATIE, BRYAN P	539.70
JARVIS, SANDRA	2,866.50
LANDRY, ANDREW P	2,322.60
MUSCARELLA, COLETTE M	1,544.20
ST.ARNEAULT, CARMEN	344.40
TOWLE, JEFFREY M P	869.40
WHEATON, BARRY T. II	1,618.40
WITHAM, MILFORD	463.40
WITHAM, MILFORD	2,108.40
WITHAM, MILFORD	2,165.10
WYMAN, JOSEPH J	2,587.20
	\$ 25,733.93

CEMETERY TRUST FUND

CD PRINCIPAL \$5020.00

INTEREST BALANCE 02/01/2025	\$ 3,937.11
2025 FISCAL YEAR INTEREST	+ 32.09
SERVICE CHARGE (TO BE REIMBURSED)	- 2.00
INTEREST BALANCE 01/31/2026	\$ 3,967.20

CERTIFICATE OF DEPOSIT

ORIGINAL DEPOSIT	\$ 200,000.00
INTEREST AS OF 01/31/2026	12,417.41
BALANCE AS OF 01/31/2026	\$ 212,417.41

RESPECTFULLY SUBMITTED, JONI M. GOULD TREASURER

**TOWN OF SMITHFIELD, MAINE CEMETERY TRUST FUNDS  
2025 FISCAL YEAR**

<u>NAME</u>	<u>CD PRIN</u>	<u>PRIOR INT</u>	<u>FY INT</u>	<u>TOTAL INT</u>
BERRY, ELIZA TUCK	\$ 120.00	\$ 188.89	\$ .71	\$ 189.60
BICKFORD, FRANK R	100.00	102.11	.60	102.71
BIGELOW, THURMAN & STELLA	50.00	13.44	.30	13.74
BOULETTE, MITCHELL	150.00	121.11	.89	122.00
BUXTON, BEVERLY	50.00	12.55	.30	12.85
BOONE, VERLENE	50.00	13.09	.30	13.39
BIGELOW, SIDNEY	100.00	128.78	.60	129.38
CLARK, FRED & NANCY	50.00	17.25	.30	17.55
CLARK, JAY F & ALICE	50.00	24.96	.30	25.26
CLEAVES, MARCIA	100.00	153.84	.60	154.44
COBB, VIOLA	50.00	9.85	.30	10.15
CORSON, BESSIE	50.00	43.35	.30	43.65
CORSON, PRESTON	200.00	300.47	1.20	301.67
GERSTEIN, BLANCHE	200.00	76.68	1.20	77.88
GROVES, ROBERT & ERMA	200.00	42.99	1.20	44.19
GROVES, ROBERT & FERN	200.00	153.62	1.20	154.82
GROVES, G ALONZO	100.00	71.71	.60	72.31
HAINES, DORIS & CHARLES	100.00	39.84	.60	40.44
HAINES, MARTHA H	50.00	23.63	.30	23.93
HARTFORD, CLARA	100.00	161.02	.60	161.62
HARTFORD, MONT LOT	50.00	24.16	.30	24.46
HARTFORD, ANNA B	200.00	286.73	1.20	287.93
HARTFORD, WALTER EL AL	100.00	76.54	.60	77.14
HAYNES, HERBERT	200.00	36.87	1.20	38.07
MARSTON, CHARLES	100.00	61.38	.60	61.98
MERROW, LEROY	50.00	33.07	.30	33.37
MERROW, ABEL	50.00	10.73	.30	11.03
MERROW, ARUANDER	50.00	15.74	.30	16.04
MERROW, R & ELLIS, H	50.00	18.18	.30	18.48
MERROW, WALLACE	100.00	84.66	.60	85.26
MOSHER, JAMES W	100.00	175.11	.60	175.71
NICKERSON, WALTER	100.00	78.20	.60	78.80
PATTEE, ASA/SAWYER, OTIS	200.00	46.94	1.20	48.14
PETERSON, HENRY/JULIETTE	50.00	43.62	.30	43.92
RICH, ALTON	50.00	33.68	.30	33.98
SHERBURNE, ELLEN	200.00	90.73	1.20	91.93
SMITH, FREDERICK/ETHELYN	100.00	107.23	.60	107.83
STEVENS, EARL W	50.00	31.38	.30	31.68
STEVENS, ERNEST/STELLA	50.00	10.79	.30	11.09
STEVENS, FRED/ELIZABETH	50.00	13.19	.30	13.49
STEVENS, WENTWORTH	50.00	11.85	.30	12.15
THOMPSON, FRED & JOHN	100.00	62.84	.60	63.44
TOWLE, DONALD & BERTHA	50.00	33.54	.30	33.84
TRACY, MARY F	150.00	190.05	.89	190.94
TRACY, MERLE	100.00	120.82	.60	121.42
WILLIAMS, LEWELLYN	50.00	43.59	.30	43.89
WINEGARDNER, RICHARD/JOYCE	50.00	32.18	.30	32.48
WITHAM, DANIEL/FLAVILLA	100.00	96.03	.60	96.63
WITHAM, LEON	100.00	135.12	.60	135.72
WITHAM, SIDNEY	50.00	16.33	.30	16.63
WITHAM, STANLEY	200.00	200.98	1.20	202.18
WITHAM, WILLIAM/ELVIRA	50.00	15.67	.30	15.97
	\$ 5,020.00	\$ 3,937.11	\$ 30.09	\$ 3,967.20

**2025 PERSONAL PROPERTY LISTING**

<b>Name</b>	<b>Assessment</b>	<b>Location</b>
CAMP MATOAKA INC.	\$ 32,000.00	100 ONE GREAT PLACE
CAMP SOMERSET FOR GIRLS	\$ 260,600.00	11 SOMERSET LANE
CENTRAL MAINE TOOL SHARPENING	\$ 2,000.00	22 PARTRIDGE LANE
CHURCHILL SAND & GRAVEL LLC	\$ 18,900.00	163 PIT LANE
COCA-COLA BEVERAGES NORTHEAST, II	\$ 2,700.00	TRI-POND VARIETY
DIRECTV, LLC	\$ 1,000.00	
DISH Network, LLC	\$ 2,600.00	
EAST POND HOSPITALITY	\$ 8,300.00	855 VILLAGE RD
EVERETT, RYAN	\$ 3,400.00	1075 EAST POND RD
GRAYHAWK LEASING, LLC	\$ 3,700.00	
HOME HOPE AND HEALING INC	\$ 106,200.00	
KNOTTY PINE CAMPS	\$ 1,200.00	KNOTTY PINE LANE
LABBE CONSTRUCTION	\$ 107,100.00	905 VILLAGE RD
LEN POULIN SAND & GRAVEL	\$ 1,000.00	ROSS HILL ROAD
MAINE PIPING	\$ 7,500.00	964 SMITHFIELD RD
MAINE RSA #1	\$ 40,400.00	MT.TOM RD CELL TOWER
MORROW'S GARAGE	\$ 13,700.00	818 VILLAGE RD
PAVEMENT PLUS INC	\$ 29,000.00	1026 EAST POND RD
PORTLAND CELLULAR d/b/a VERIZON	\$ 13,600.00	Mt. Tom Road
SADULSKY CAMPS INC	\$ 8,700.00	499 EAST POND RD
Scientific Games International	\$ 1,600.00	KINGS PLACE & TRI PD
SPECTRUM NORTHEAST, LLC	\$ 300.00	
SPECTRUM NORTHEAST, LLC	\$ 545,100.00	
SUN BEAM ROLLER RINK	\$ 400.00	830 VILLAGE RD
SUPERIOR PLUS ENERGY	\$ 4,100.00	
TRI POND VARIETY	\$ 21,800.00	164 VILLAGE ROAD
WABASHA LEASING, LLC	\$ 7,600.00	
WARREN AUTOMOTIVE	\$ 7,200.00	177 WARREN HILL ROAD
WARREN BRO'S CONSTRUCTION	\$ 66,700.00	168 WARREN HILL RD
WYMAN, JOSEPH J	\$ 4,200.00	858 VILLAGE RD

**2025 EXEMPT PROPERITES LISTING**

<b>ORGANIZATION</b>	<b>ASSESSMENT</b>
SMITHFIELD MAINE, HISTORICAL SOCIETY	\$ 104,300.00
SEBASTICOOK CHAPTER OF THE NAVHDA	\$ 62,700.00
SEBASTICOOK CHAPTER OF THE NAVHDA	\$ 50,300.00
SEBASTICOOK CHAPTER OF THE NAVHDA	\$ 51,500.00
SEBASTICOOK CHAPTER OF THE NAVHDA	\$ 60,600.00
SMITHFIELD, TOWN OF	\$ 230,200.00
SMITHFIELD, TOWN OF	\$ 17,800.00
SMITHFIELD, TOWN OF (MUNICIPAL OFFICE &	\$ 452,700.00
FAIRVIEW, GRANGE	\$ 316,900.00
SMITHFIELD, BAPTIST CHURCH	\$ 157,800.00
SMITHFIELD, TOWN OF	\$ 300.00
STATE OF MAINE	\$ 111,200.00

# **ASSESSOR'S NOTICE**

## **Municipality of Smithfield, Maine**

In accordance with Title 36, M.R.S.A., Sec 706, as amended, the Assessors of the Municipality of Smithfield hereby give notice to all persons liable to taxation in said municipality, that the agent will be in session at the Town Office in said municipality one day a Month in 2026 by appointment for the purpose of revising lists of the estates taxable in said municipality.

### **OWNERS**

All persons liable to taxation in the municipality of Smithfield, Maine, and all administrators, executors, trustees, etc., of all estates taxable in said municipality of such persons are hereby notified to furnish to the ASSESSORS TRUE & PERFECT LISTS OF ALL THEIR ESTATES, REAL AND PERSONAL, not by law exempt from taxation, of which they were possessed on the first day of April 2025 and inquires in writing as to the nature, situation, and value of their property liable to be taxed.

### **ESTATES DISTRIBUTED**

And when estates of persons deceased have been distributed during the past year, or have changed hands from any cause, the executor, administrator, or other persons interested are hereby warned to give notice of such change, and in default of such notice will be held under the law to pay the tax assessed although such estate has been fully distributed and paid over.

### **PERSONS DOOMED**

Any person who neglects to comply with this notice is hereby barred to his right to make application to the ASSESSORS or any appeal there from, for any abatement of his taxes, unless he furnishes such list with his application and satisfies them that he was unable to furnish it at the time appointed.

Blank schedules will be furnished at the assessors' office on application.

Rebecca Bright  
Danielle Keay  
Justin Furbush  
Assessors for the Town of Smithfield

**MAINE REVENUE SERVICES - 2025 MUNICIPAL TAX RATE CALCULATION STANDARD FORM**

*Municipality:* Smithfield

**BE SURE TO COMPLETE THIS FORM BEFORE FILLING IN THE TAX ASSESSMENT WARRANT**

1. Total taxable valuation of real estate	1	170,595,750	(must match MVR Page 1, line 6)
2. Total taxable valuation of personal property	2	1,322,600	(must match MVR Page 1, line 10)
3. Total taxable valuation of real estate and personal property (Line 1 plus line 2)	3	171,918,350	(must match MVR Page 1, line 11)
4. (a) Total exempt value for all homestead exemptions granted	4(a)	6,846,650	(must match MVR Page 1, line 14f)
(b) Homestead exemption reimbursement value	4(b)	5,203,454	(Line 4(a) multiplied by 0.76 )
5. (a) Total exempt value of all BETE qualified property	5(a)	273,600	(must match MVR Page 2, line 15c)
(b) BETE exemption reimbursement value	5(b)	136,800	(line 5(a) multiplied by 0.5)
Municipalities with significant personal property & equipment may qualify for more than 50% reimbursement. Contact MRS for the Enhanced Tax Rate Calculator Form.			
6. Total valuation base (Line 3 plus line 4(b) plus line 5(b))	6	177,258,604	

**ASSESSMENTS**

7. County tax	7	417,662.00	
8. Municipal appropriation	8	1,262,980.00	
9. TIF Financing plan amount	9	0.00	(must match MVR Page 2, line 16c + 16d)
10. Local education appropriation (local share/contribution) (Adjusted to municipal fiscal year)	10	1,328,334.00	
11. Total assessments (Add lines 7 through 10)	11	3,008,976.00	

**ALLOWABLE DEDUCTIONS**

12. Anticipated state municipal revenue sharing	12	113,461.00	
13. Other revenues: (All other revenues that have been formally appropriated to reduce the commitment such as excise tax revenue, T.G. reimbursement, renewable energy reimbursement, trust fund or bank interest income, appropriated surplus revenue, etc. (Do not include any homestead or BETE reimbursement))	13	344,150.00	
14. Total deductions (Line 12 plus line 13)	14	457,611.00	
15. Net to be raised by local property tax rate (Line 11 minus line 14)	15	2,551,365.00	

16.	2,551,365.00	X	1.05	=	2,678,933.25	Maximum Allowable Tax
	(Amount from line 15)					
17.	2,551,365.00	/	177,258,604	=	0.014393	Minimum Tax Rate
	(Amount from line 15)		(Amount from line 6)			
18.	2,678,933.25	/	177,258,604	=	0.015113	Maximum Tax Rate
	(Amount from line 16)		(Amount from line 6)			
19.	171,918,350	X	0.014600	=	2,510,007.91	Tax for Commitment
	(Amount from line 3)		(Selected Rate)		(Enter on MVR Page 1, line 13)	
20.	2,551,365.00	X	0.05	=	127,568.25	Maximum Overlay
	(Amount from line 15)					
21.	5,203,454	X	0.014600	=	75,970.43	Homestead Reimbursement
	(Amount from line 4b)		(Selected Rate)		(Enter on line 8, Assessment Warrant)	
22.	136,800	X	0.014600	=	1,997.28	BETE Reimbursement
	(Amount from line 5b)		(Selected Rate)		(Enter on line 9, Assessment Warrant)	
23.	2,587,975.62	-	2,551,365.00	=	36,610.62	Overlay
	(Line 19 plus lines 21 and 22)		(Amount from line 15)		(Enter on line 5, Assessment Warrant)	

**(If Line 23 exceeds Line 20 select a lower tax rate.)**

Results from this completed form should be used to prepare the Municipal Tax Assessment Warrant, Certificate of Assessment to Municipal Treasurer and Municipal Valuation Return.

**REAL ESTATE LISTING 2025**

	<b>Name</b>	<b>M&amp;L</b>		<b>Land</b>	<b>Building</b>	<b>Exemption</b>	<b>Vauation</b>
ABBOTT	GERALD E	012-041	\$	33,800.00	\$ 73,600.00	\$ 26,350.00	\$ 81,050.00
ADAMS	PAUL C	010-011	\$	6,000.00	\$ -	\$ -	\$ 6,000.00
ADAMS	PAUL C	010-010	\$	81,900.00	\$ 183,400.00	\$ 21,250.00	\$ 244,050.00
ADAMS	SUSAN	004-001-C8	\$	50,200.00	\$ 135,000.00	\$ -	\$ 185,200.00
ADAMS	RANDALL P	010-010-2	\$	43,000.00	\$ 109,800.00	\$ 21,250.00	\$ 131,550.00
ADAMS FAMILY TR	GEO & JANICE	004-016	\$	89,800.00	\$ 72,500.00	\$ -	\$ 162,300.00
ALDRICH	JAMES	013-016	\$	83,200.00	\$ 33,700.00	\$ -	\$ 116,900.00
ALDRICH	JAMES O	013-017	\$	242,300.00	\$ 81,100.00	\$ -	\$ 323,400.00
ALGER	DANIEL	007-011-A	\$	57,400.00	\$ 115,100.00	\$ 21,250.00	\$ 151,250.00
ALSTON	DEVON TAMMY	017-013	\$	65,400.00	\$ 63,700.00	\$ -	\$ 129,100.00
AMES	CASEY L	016-025-C13	\$	50,200.00	\$ 23,200.00	\$ -	\$ 73,400.00
AMY R. POULIN & .	TRUSTEES	016-025-C3	\$	109,200.00	\$ 50,600.00	\$ -	\$ 159,800.00
ANDERSON	CRAIG B	021-008	\$	184,700.00	\$ 69,400.00	\$ -	\$ 254,100.00
ANDERSON	MELISSA	010-006-1	\$	45,400.00	\$ 102,800.00	\$ 21,250.00	\$ 126,950.00
ANDREWS	AMANDA	008-014-S	\$	32,600.00	\$ 8,500.00	\$ -	\$ 41,100.00
ANNALEE K. MORF	TRUSTEE	019-017	\$	192,000.00	\$ 75,500.00	\$ -	\$ 267,500.00
ANSTETT	MARK T	007-005-3	\$	63,000.00	\$ 108,500.00	\$ 21,250.00	\$ 150,250.00
ANTHONY	NICHOLAS	002-002-11	\$	27,500.00	\$ -	\$ -	\$ 27,500.00
AUSTIN	RICKY A. AUSTIN	008-037-B	\$	45,100.00	\$ 207,200.00	\$ 21,250.00	\$ 231,050.00
AVEAU	AISLINN	001-016-B	\$	41,800.00	\$ 50,800.00	\$ -	\$ 92,600.00
AYER	JUDITH L	019-019	\$	126,800.00	\$ 50,300.00	\$ -	\$ 177,100.00
AYER	JUDITH L. &	019-020	\$	227,000.00	\$ 141,900.00	\$ -	\$ 368,900.00
AYER	JUDITH L.	019-018	\$	192,000.00	\$ -	\$ -	\$ 192,000.00
BAKER	BARBARA H	009-021	\$	78,200.00	\$ 214,800.00	\$ 21,250.00	\$ 271,750.00
BAKER	BARBARA H (Est&	009-019	\$	33,200.00	\$ 4,900.00	\$ -	\$ 38,100.00
BAKER	GREGORY & PAUL	008-004C	\$	69,100.00	\$ 14,700.00	\$ 21,250.00	\$ 62,550.00
BARROWS	JESSE SCOTT	003-027-B	\$	61,700.00	\$ 212,700.00	\$ 21,250.00	\$ 253,150.00
BARTRAM	LAURA M	008-034-F	\$	49,400.00	\$ 279,100.00	\$ 26,350.00	\$ 302,150.00
BEAULIEU	GIRARD	008-047	\$	45,400.00	\$ 142,200.00	\$ 21,250.00	\$ 166,350.00
BEAULIEU	IVAN	008-014-O	\$	55,100.00	\$ 129,000.00	\$ 26,350.00	\$ 157,750.00
BEAULIEU	DORIS A	008-005-E	\$	42,300.00	\$ 127,400.00	\$ 21,250.00	\$ 148,450.00
BEAULIEU	NICHOLAS	008-014-O-O	\$	20,700.00	\$ 109,100.00	\$ -	\$ 129,800.00
BECKLER	JASON D.	016-025-C4	\$	109,200.00	\$ 69,300.00	\$ -	\$ 178,500.00
BEDARD	BRETT A	008-001-L	\$	46,200.00	\$ 334,800.00	\$ 21,250.00	\$ 359,750.00
BELGRADE REGIO	CONSERVATION	001-004	\$	55,100.00	\$ -	\$ -	\$ 55,100.00
BELOMIZI	RICKY M	009-015	\$	24,800.00	\$ -	\$ -	\$ 24,800.00
BENDER	RYAN M	002-002-04	\$	25,000.00	\$ -	\$ -	\$ 25,000.00
BENNER	ZACHARY	009-006	\$	56,500.00	\$ 76,500.00	\$ 21,250.00	\$ 111,750.00
BENNETT	PAULA J	008-027	\$	38,900.00	\$ 131,800.00	\$ 21,250.00	\$ 149,450.00
BENNETT	ROSEMARY T	015-015	\$	74,600.00	\$ 65,400.00	\$ -	\$ 140,000.00
BENZENHOEFER	WALTER	003-029	\$	46,000.00	\$ 89,600.00	\$ 21,250.00	\$ 114,350.00
BERRY	ROBERT A	013-024	\$	223,700.00	\$ 33,300.00	\$ 21,250.00	\$ 235,750.00
BERRY	ROBERT A	013-024	\$	-	\$ 101,600.00	\$ -	\$ 101,600.00
BERRY	ROBERT A	013-024	\$	-	\$ 68,500.00	\$ -	\$ 68,500.00

**REAL ESTATE LISTING 2025**

Name		M&L	Land	Building	Exemption	Vauation
BESSEY	DEV CO.	002-005	\$ 700.00	\$ -	\$ -	\$ 700.00
BESSEY	DEV CO	004-014	\$ 10,100.00	\$ -	\$ -	\$ 10,100.00
BESSEY	DEV CO.	006-006	\$ 200.00	\$ -	\$ -	\$ 200.00
BESSEY	DEV CO	006-018	\$ 194,600.00	\$ -	\$ -	\$ 194,600.00
BESSEY	DEV CO	006-021	\$ 2,500.00	\$ -	\$ -	\$ 2,500.00
BESSEY	DEV CO.	002-004	\$ 1,000.00	\$ -	\$ -	\$ 1,000.00
BICKFORD	MATTHEW R	003-013	\$ 86,900.00	\$ 84,000.00	\$ -	\$ 170,900.00
BICKFORD	SHERWOOD	003-ON13	\$ 20,700.00	\$ 87,700.00	\$ 21,250.00	\$ 87,150.00
BILLINGS	FAMILY	004-021	\$ 62,800.00	\$ 91,600.00	\$ -	\$ 154,400.00
BIRD JAMES MERR	ELIZABETH	004-015	\$ 204,000.00	\$ 102,500.00	\$ -	\$ 306,500.00
BIRD JAMES MERR	ELIZABETH	021-016	\$ 100.00	\$ -	\$ -	\$ 100.00
BIRD JAMES MERR	ELIZABETH	021-017	\$ 23,000.00	\$ 1,700.00	\$ -	\$ 24,700.00
BISOL	MARIO	003-005-1	\$ 45,100.00	\$ 113,400.00	\$ 21,250.00	\$ 137,250.00
BLAIS	VICKILEE A	008-014-W	\$ 21,900.00	\$ -	\$ -	\$ 21,900.00
BOLDUC	JOHN J	019-014	\$ 139,800.00	\$ 79,000.00	\$ -	\$ 218,800.00
BOLDUC	MARIE C	019-015	\$ 103,400.00	\$ 60,700.00	\$ -	\$ 164,100.00
BOLDUC	THOMAS J. &	020-008	\$ 194,900.00	\$ 435,200.00	\$ 21,250.00	\$ 608,850.00
BOLDUC	MICHAEL	019-005B	\$ 30,500.00	\$ -	\$ -	\$ 30,500.00
BOLDUC	PETER	003-014-D	\$ 104,200.00	\$ 48,700.00	\$ -	\$ 152,900.00
BONENFANT	GERARD P	007-012F	\$ 45,800.00	\$ 237,300.00	\$ -	\$ 283,100.00
BORSARI	MICHAEL P. &	008-024-A	\$ 20,600.00	\$ -	\$ -	\$ 20,600.00
BORSARI	MICHAEL P. &	008-025	\$ 41,800.00	\$ 112,800.00	\$ -	\$ 154,600.00
BOUFORD	JAMES	008-035	\$ 105,700.00	\$ 367,600.00	\$ -	\$ 473,300.00
BOUFORD	JAMES	008-035-1	\$ 148,500.00	\$ 220,600.00	\$ -	\$ 369,100.00
BOURASSA	ROBERT	009-011	\$ 53,000.00	\$ 156,200.00	\$ -	\$ 209,200.00
BOWIE	ARTHUR	012-039	\$ 45,300.00	\$ 57,900.00	\$ 21,250.00	\$ 81,950.00
BOYNTON	SHIRLEY L	004-001-C2	\$ 50,200.00	\$ 121,200.00	\$ -	\$ 171,400.00
BOZMAN	SUE	015-013	\$ 80,300.00	\$ 57,000.00	\$ -	\$ 137,300.00
BRADFORD	EARL	005-011	\$ 44,800.00	\$ 127,200.00	\$ 21,250.00	\$ 150,750.00
BRANN	BETSY B	008-012-D	\$ 79,500.00	\$ 68,800.00	\$ 21,250.00	\$ 127,050.00
BRIAN L. BULMER	TRUSTEES	010-002	\$ 144,900.00	\$ 16,200.00	\$ -	\$ 161,100.00
BRIAN L. BULMER	TRUSTEES	010-002	\$ -	\$ 17,900.00	\$ -	\$ 17,900.00
BRIAN L. BULMER	TRUSTEES	010-003	\$ 44,100.00	\$ -	\$ -	\$ 44,100.00
BRIAN L. BULMER	TRUSTEES	010-001-A	\$ 20,500.00	\$ -	\$ -	\$ 20,500.00
BROW	DANIEL J.	003-027D	\$ 47,000.00	\$ 162,300.00	\$ 21,250.00	\$ 188,050.00
BROW	DANIEL J	003-027E	\$ 26,200.00	\$ -	\$ -	\$ 26,200.00
BROWN	DONNA	013-002	\$ 242,200.00	\$ 187,200.00	\$ 21,250.00	\$ 408,150.00
BROWN	ISAAC P	014-029	\$ 36,300.00	\$ 76,800.00	\$ 21,250.00	\$ 91,850.00
BROWN	ERIC	018-002-A-02	\$ 53,400.00	\$ 251,200.00	\$ 21,250.00	\$ 283,350.00
BROWNELL	KATHY	007-004-F	\$ 41,600.00	\$ 21,400.00	\$ -	\$ 63,000.00
BRUMMEL	ROBERT	007-025	\$ 46,300.00	\$ 254,700.00	\$ 21,250.00	\$ 279,750.00
BUBAR	RANDY G	007-009	\$ 24,600.00	\$ -	\$ -	\$ 24,600.00
BUCKMAN	JOSH	003-009-A	\$ 32,900.00	\$ 104,600.00	\$ -	\$ 137,500.00
BUCKNAM	BRIAN L. &	016-025-C1	\$ 109,200.00	\$ 88,000.00	\$ -	\$ 197,200.00

**REAL ESTATE LISTING 2025**

	<b>Name</b>	<b>M&amp;L</b>	<b>Land</b>	<b>Building</b>	<b>Exemption</b>	<b>Vauation</b>
BULMER	BRIAN	009-032	\$ 33,900.00	\$ -	\$ -	\$ 33,900.00
BULMER	BRIAN	008-016-C	\$ 41,900.00	\$ -	\$ -	\$ 41,900.00
BULMER	BRIAN	009-030	\$ 74,900.00	\$ -	\$ -	\$ 74,900.00
BULMER	BRIAN	016-010	\$ 45,600.00	\$ 46,300.00	\$ -	\$ 91,900.00
BULMER	BRIAN	007-017	\$ 93,800.00	\$ 165,800.00	\$ 21,250.00	\$ 238,350.00
BULMER	BRIAN	003-037	\$ 130,800.00	\$ 38,800.00	\$ -	\$ 169,600.00
BULMER	GARY	007-013-1	\$ 29,600.00	\$ 39,100.00	\$ -	\$ 68,700.00
BULMER	GARY	016-023	\$ 176,100.00	\$ 197,600.00	\$ 26,350.00	\$ 347,350.00
BULMER	GARY B	007-013	\$ 49,400.00	\$ 121,400.00	\$ -	\$ 170,800.00
BULMER	BRAIN	006-005	\$ 39,500.00	\$ 30,900.00	\$ -	\$ 70,400.00
BULMER	LELAND BRIAN	008-017	\$ 45,300.00	\$ 10,600.00	\$ -	\$ 55,900.00
BULMER	LELAND BRIAN	009-036-A	\$ 76,800.00	\$ 94,800.00	\$ 21,250.00	\$ 150,350.00
BULMER	BRIAN	008-039	\$ 82,300.00	\$ 95,800.00	\$ -	\$ 178,100.00
BULMER	BRIAN	009-031	\$ 20,300.00	\$ -	\$ -	\$ 20,300.00
BULMER	BRIAN	008-036-1	\$ 24,500.00	\$ -	\$ -	\$ 24,500.00
BULMER	NORMA	003-037-001	\$ 28,500.00	\$ -	\$ -	\$ 28,500.00
BULMER	BRIAN L	009-036-D	\$ 61,600.00	\$ -	\$ -	\$ 61,600.00
BURDICK	PATRICIA A	014-035	\$ 44,700.00	\$ 85,200.00	\$ 21,250.00	\$ 108,650.00
BURGESS	PAULA J M	009-045	\$ 38,400.00	\$ 74,000.00	\$ 21,250.00	\$ 91,150.00
BURKE	WAYNE	010-008	\$ 56,400.00	\$ 145,500.00	\$ -	\$ 201,900.00
BURT	RICHARD B	007-012	\$ 59,700.00	\$ 148,000.00	\$ 21,250.00	\$ 186,450.00
BURWOOD	JOHN	008-014-F	\$ 44,800.00	\$ 13,600.00	\$ 21,250.00	\$ 37,150.00
BUSCHMANN	CHEYENNE NICH	008-001-9	\$ 49,300.00	\$ 155,500.00	\$ -	\$ 204,800.00
BUSHEY	JO-ANNE E. REVC	004-005-N-1	\$ 4,800.00	\$ -	\$ -	\$ 4,800.00
BUSHEY	JO-ANNE E. REVC	004-005-N-2	\$ 245,600.00	\$ 409,100.00	\$ 21,250.00	\$ 633,450.00
BUSHEY	JO-ANNE REVOC	004-005-M	\$ 600.00	\$ -	\$ -	\$ 600.00
BUSHNELL	LYNN	014-053	\$ 181,500.00	\$ 102,100.00	\$ -	\$ 283,600.00
BUSHNELL	LYNN	014-053	\$ -	\$ 158,700.00	\$ -	\$ 158,700.00
BUTLER	JON & JOAN (LIFE	003-001	\$ 46,900.00	\$ 158,400.00	\$ 21,250.00	\$ 184,050.00
BUTLER	JON W. & JOAN C	003-005-2	\$ 39,100.00	\$ -	\$ -	\$ 39,100.00
BYERLY	ROBERT C JR	003-040	\$ 101,600.00	\$ -	\$ -	\$ 101,600.00
CAIL	GEORGE	003-016	\$ 44,800.00	\$ 62,400.00	\$ 21,250.00	\$ 85,950.00
CAMPBELL	RONNIE	020-017	\$ 271,500.00	\$ 307,600.00	\$ 21,250.00	\$ 557,850.00
CAMPBELL	JANET A	008-001-C	\$ 46,300.00	\$ 127,100.00	\$ 21,250.00	\$ 152,150.00
CAPPEN	ALFRED	005-014	\$ 67,100.00	\$ 136,700.00	\$ -	\$ 203,800.00
CARDALI	EDWARD	008-002	\$ 46,900.00	\$ 125,900.00	\$ -	\$ 172,800.00
CARET	LAURENCE FAMI	020-007	\$ 137,700.00	\$ 38,400.00	\$ -	\$ 176,100.00
CARPENTER	LORRAINE (LIFE I	003-021	\$ 52,000.00	\$ 199,500.00	\$ 21,250.00	\$ 230,250.00
CARPENTER	LORRAINE (LIFE I	003-039	\$ 150,700.00	\$ 61,400.00	\$ -	\$ 212,100.00
CARROLL	IVA A	012-015	\$ 126,800.00	\$ 93,000.00	\$ -	\$ 219,800.00
CARTER	DANIEL	016-007	\$ 45,200.00	\$ 130,000.00	\$ -	\$ 175,200.00
CARTER	TREVY M	007-012-B-1	\$ 45,300.00	\$ 125,400.00	\$ -	\$ 170,700.00
CASE	KATHLEEN M.	014-003	\$ -	\$ 42,300.00		\$ 42,300.00
CASEY	JESSICA K	003-023-A	\$ 45,100.00	\$ 114,100.00	\$ 21,250.00	\$ 137,950.00

**REAL ESTATE LISTING 2025**

Name	M&L	Land	Building	Exemption	Vauation
CASSIDY ROBERT T. REVO	003-025	\$ 37,100.00	\$ -	\$ -	\$ 37,100.00
CASSIDY ROBERT T.	021-002	\$ 137,700.00	\$ 68,000.00		\$ 205,700.00
CASSIDY ROBERT T.	021-003	\$ 137,700.00	\$ 61,400.00		\$ 199,100.00
CASWELL MELISSA L.	008-014-L2	\$ 35,000.00	\$ 27,600.00	\$ 21,250.00	\$ 41,350.00
CATERINO ANTHONY	018-004	\$ 4,700.00	\$ 2,600.00	\$ -	\$ 7,300.00
CHADBOURNE AMY L	003-028-K-01	\$ 25,100.00	\$ -	\$ -	\$ 25,100.00
CHALOULT GARY	013-014	\$ 147,400.00	\$ 42,500.00	\$ -	\$ 189,900.00
CHALOULT JR. RAYMOND J.	013-015	\$ 117,100.00	\$ -	\$ -	\$ 117,100.00
CHAPMAN CHRISTOPHER A	008-001-H	\$ 47,100.00	\$ 182,900.00	\$ 21,250.00	\$ 208,750.00
CHAPUT SCOTT L. & CELE	004-001-C12	\$ 50,200.00	\$ 150,000.00		\$ 200,200.00
CHARLES RAYMOND	009-039-D	\$ 27,600.00	\$ -	\$ -	\$ 27,600.00
CHASE ISLAND LLC.	021-021	\$ 141,700.00	\$ 2,400.00	\$ -	\$ 144,100.00
CHASE ISLAND LLC	004-019	\$ 108,200.00	\$ 125,900.00	\$ -	\$ 234,100.00
CHESLER BENJAMIN	004-001-C9	\$ 50,200.00	\$ 141,800.00	\$ -	\$ 192,000.00
CHRISTENSEN CHARLES	016-028	\$ 41,800.00	\$ 91,100.00	\$ 21,250.00	\$ 111,650.00
CHURCHILL DALE M	007-005-2	\$ 45,700.00	\$ 65,500.00	\$ 21,250.00	\$ 89,950.00
CHURCHILL DALE	015-004	\$ 21,400.00	\$ -	\$ -	\$ 21,400.00
CHURCHILL SAND & GRAVEL LLC	005-003	\$ 32,200.00	\$ -		\$ 32,200.00
CHURCHILL SAND & GRAVEL LLC	005-003-A	\$ 158,900.00	\$ 66,600.00		\$ 225,500.00
CINTAVEY ALBERT T (TRUST	018-019	\$ 126,800.00	\$ 102,900.00	\$ 5,100.00	\$ 224,600.00
CLAIR GAIL	008-032	\$ 40,900.00	\$ 15,500.00	\$ -	\$ 56,400.00
CLARK JAN MARIE	012-038	\$ 50,300.00	\$ 110,500.00	\$ -	\$ 160,800.00
CLARK EDWARD	008-018	\$ 39,800.00	\$ 28,700.00	\$ 26,350.00	\$ 42,150.00
CLARK STEPHEN	004-005-A-6	\$ 222,200.00	\$ -	\$ -	\$ 222,200.00
CLARK STEPHEN	004-005-A-7	\$ 243,300.00	\$ 400,700.00	\$ -	\$ 644,000.00
CLARK MATTHEW M	012-047	\$ 34,500.00	\$ 125,400.00	\$ -	\$ 159,900.00
CLARK MATTHEW M	012-003	\$ 3,200.00	\$ -	\$ -	\$ 3,200.00
CLEAVES CHRISTOPHER A	005-015	\$ 46,900.00	\$ 110,000.00	\$ -	\$ 156,900.00
CLEMENT NANCY	008-034-B	\$ 28,400.00	\$ -	\$ -	\$ 28,400.00
CLYDE JOHN H	016-016	\$ 229,400.00	\$ 58,400.00	\$ -	\$ 287,800.00
CLYDE JOHN	016-017	\$ 214,800.00	\$ 112,300.00	\$ 21,250.00	\$ 305,850.00
COLFER TAMY J	005-016	\$ 44,300.00	\$ 127,000.00	\$ 21,250.00	\$ 150,050.00
COLLETTE ESTATE OF VIVIAI	020-009	\$ 149,700.00	\$ 43,800.00	\$ -	\$ 193,500.00
COLLINS MARCIA A	019-015-B	\$ 46,000.00	\$ 112,500.00	\$ -	\$ 158,500.00
CONNOLLY S STEPHEN	009-033	\$ 26,400.00	\$ 2,000.00	\$ -	\$ 28,400.00
COOK KEVIN	006-008	\$ 34,600.00	\$ -	\$ -	\$ 34,600.00
COOPER LAURIE ANN	001-027	\$ 128,100.00	\$ 268,000.00	\$ 21,250.00	\$ 374,850.00
CORBETT CRYSTAL L	008-046-B	\$ 46,800.00	\$ 123,600.00	\$ 21,250.00	\$ 149,150.00
CORRIGAN BERT L	021-027	\$ 28,300.00	\$ -	\$ -	\$ 28,300.00
CORRIGAN BERT L	003-027	\$ 49,900.00	\$ 288,800.00	\$ 21,250.00	\$ 317,450.00
CORSON ROBERT C	018-002-A-01	\$ 52,500.00	\$ 118,300.00	\$ 21,250.00	\$ 149,550.00
COURTEMANCHE DANIEL	020-016	\$ 4,400.00	\$ -	\$ -	\$ 4,400.00
COUSINEAU LUMI INC	009-002	\$ 46,500.00	\$ -	\$ -	\$ 46,500.00
COUSINEAU LUMI INC	009-001	\$ 31,700.00	\$ -	\$ -	\$ 31,700.00

**REAL ESTATE LISTING 2025**

	<b>Name</b>	<b>M&amp;L</b>		<b>Land</b>	<b>Building</b>	<b>Exemption</b>	<b>Vauation</b>
COUSINS	TRENA D. &	005-008	\$	44,800.00	\$ 110,700.00	\$ 21,250.00	\$ 134,250.00
COUTURE	JOSEPH W	012-048	\$	40,200.00	\$ 41,600.00	\$ 21,250.00	\$ 60,550.00
COVERT	TIMOTHY J	009-023	\$	53,200.00	\$ 192,300.00	\$ 21,250.00	\$ 224,250.00
COVERT	TIMOTHY J	009-027	\$	71,300.00	\$ -	\$ -	\$ 71,300.00
CRABB	ELIZABETH K S	019-007	\$	17,400.00	\$ -	\$ -	\$ 17,400.00
CRISTALDI	LUCIAN M	018-012	\$	90,600.00	\$ 91,500.00	\$ -	\$ 182,100.00
CRISTALDI	LUCIAN M	018-013	\$	9,100.00	\$ 1,000.00	\$ -	\$ 10,100.00
CROFT	MELVIN D	004-005-G	\$	235,000.00	\$ 426,800.00	\$ 21,250.00	\$ 640,550.00
CROSBY	SCOTT	014-023	\$	61,300.00	\$ 62,200.00	\$ 21,250.00	\$ 102,250.00
CROWE	STEPHEN	003-027-A	\$	52,900.00	\$ 80,100.00	\$ -	\$ 133,000.00
CUBAS	CAROL FLOOD	001-038-A	\$	25,500.00	\$ -	\$ -	\$ 25,500.00
CUBAS	CAROL FLOOD	001-037-A	\$	46,800.00	\$ 155,800.00	\$ 21,250.00	\$ 181,350.00
CULLINS	SCOTT W.	020-017-B	\$	175,500.00	\$ 64,500.00	\$ -	\$ 240,000.00
CUMMINGS	TOM	007-012-D-4	\$	42,400.00	\$ 31,000.00	\$ -	\$ 73,400.00
CUNNINGHAM	ROBERT	018-015	\$	126,800.00	\$ 72,200.00	\$ -	\$ 199,000.00
CUNNINGHAM	SHAWN	001-034-A	\$	49,400.00	\$ 110,600.00	\$ 21,250.00	\$ 138,750.00
CURRIER	DWAYNE E	008-029-A	\$	12,500.00	\$ -	\$ -	\$ 12,500.00
CZEISLER	CHARLES A	004-001-C14	\$	50,200.00	\$ 353,500.00	\$ -	\$ 403,700.00
D'ALESSANDRO	RICHARD V	004-001-C4	\$	50,200.00	\$ 128,800.00	\$ -	\$ 179,000.00
DAMATO	JOSEPH	008-044-1	\$	47,300.00	\$ 83,900.00	\$ -	\$ 131,200.00
DANIEL	MOLLY M	006-017-C	\$	41,100.00	\$ 194,300.00	\$ 21,250.00	\$ 214,150.00
DAVID M PAQUET	TRUSTEES	014-050	\$	45,300.00	\$ 70,800.00	\$ -	\$ 116,100.00
DAVIDSON	EVANGELINE	022-009	\$	139,800.00	\$ 72,800.00	\$ -	\$ 212,600.00
DAVIS	EUDINE	014-037	\$	33,800.00	\$ 40,700.00	\$ 21,250.00	\$ 53,250.00
DAVIS	JILLIAN L. &	012-008	\$	97,300.00	\$ 71,500.00	\$ -	\$ 168,800.00
DAVIS	FRANK E JR	004-005-B-11	\$	55,100.00	\$ 206,400.00	\$ -	\$ 261,500.00
DAVIS C. FINCH	TRUSTEE	014-052	\$	44,500.00	\$ 98,300.00	\$ 21,250.00	\$ 121,550.00
DAWE	AMY L. &	022-001	\$	62,100.00	\$ 315,900.00	\$ 21,250.00	\$ 356,750.00
DAY	GAIL A	007-012-C	\$	43,400.00	\$ 41,900.00	\$ 21,250.00	\$ 64,050.00
DEANE	ROBERT L	018-023	\$	242,200.00	\$ 465,000.00	\$ 21,250.00	\$ 685,950.00
DELLARMA	& MCAFEE	012-012	\$	122,000.00	\$ 98,200.00	\$ -	\$ 220,200.00
DELLARMA	LINDA M	012-013	\$	103,700.00	\$ 36,800.00	\$ 21,250.00	\$ 119,250.00
DENTE	PETER E	004-024	\$	400.00	\$ -	\$ -	\$ 400.00
DESANCTIS	DINO R. &	018-011	\$	151,500.00	\$ 68,900.00	\$ -	\$ 220,400.00
DIAZ	JORGE A SR	014-043	\$	1,200.00	\$ -	\$ -	\$ 1,200.00
DIAZ	JORGE A SR	014-042-A	\$	2,400.00	\$ 2,500.00	\$ -	\$ 4,900.00
DIAZ	JORGE A SR	014-042	\$	31,700.00	\$ 74,100.00	\$ -	\$ 105,800.00
DIBARTOLOMEO	DANA W	016-008	\$	42,100.00	\$ 114,100.00	\$ 21,250.00	\$ 134,950.00
DICKINSON	RICHARD	017-016	\$	48,500.00	\$ 32,700.00	\$ 21,250.00	\$ 59,950.00
DINEEN	CHRISTINA E	009-042	\$	54,200.00	\$ 224,200.00	\$ -	\$ 278,400.00
DINEEN	CHRISTINA E	009-042-1	\$	29,100.00	\$ -	\$ -	\$ 29,100.00
DIONNE	JULIE	014-047	\$	3,900.00	\$ -	\$ -	\$ 3,900.00
DIONNE	JULIE	014-003	\$	124,100.00	\$ 37,900.00		\$ 162,000.00
DOLL	VERA	018-017	\$	106,300.00	\$ 46,000.00	\$ -	\$ 152,300.00

**REAL ESTATE LISTING 2025**

Name		M&L	Land	Building	Exemption	Vauation
DONATO A COLAV	CO-TRUSTEES	021-019	\$ 291,800.00	\$ 508,500.00	\$ -	\$ 800,300.00
DONATO A COLAV	CO-TRUSTEES	021-026	\$ 25,400.00	\$ -	\$ -	\$ 25,400.00
DOSTIE	JOSHUA	012-036	\$ 51,700.00	\$ 91,700.00	\$ 21,250.00	\$ 122,150.00
DOWNING	DEREK &	001-026-A	\$ 54,400.00	\$ 240,100.00	\$ 21,250.00	\$ 273,250.00
DOWNING	PETER	003-026	\$ 53,400.00	\$ 286,000.00	\$ 21,250.00	\$ 318,150.00
DOWNING	TIMOTHY	016-021	\$ 164,000.00	\$ 249,200.00	\$ 21,250.00	\$ 391,950.00
DOWNING	TOBY A	009-043	\$ 53,000.00	\$ 106,500.00	\$ 21,250.00	\$ 138,250.00
DOWNING	TIMOTHY P	016-020	\$ 31,200.00	\$ 60,900.00	\$ -	\$ 92,100.00
DRUMMOND	ELIZABETH A	020-011	\$ 243,300.00	\$ 59,700.00	\$ -	\$ 303,000.00
DUBAY	WINDY &	007-004	\$ 48,400.00	\$ 188,400.00	\$ 21,250.00	\$ 215,550.00
DUBOIS	RICHARD R	008-001-B	\$ 45,200.00	\$ 173,400.00	\$ 26,350.00	\$ 192,250.00
DUCHARME III	JOHN E.	018-010	\$ 143,800.00	\$ 86,900.00	\$ -	\$ 230,700.00
DUCHARME III	JOHN E.	018-003	\$ 16,000.00	\$ -	\$ -	\$ 16,000.00
DUCRET	DAVID E	004-005-B-3	\$ 19,700.00	\$ -	\$ -	\$ 19,700.00
DUCRET	DAVID E	004-005-B-4	\$ 40,400.00	\$ 218,600.00	\$ 21,250.00	\$ 237,750.00
DUCRET	DAVID E	004-001-C3	\$ 50,200.00	\$ 125,800.00	\$ -	\$ 176,000.00
DUDLEY	PAUL	008-012-E	\$ 34,100.00	\$ -	\$ -	\$ 34,100.00
DUDLEY	PAUL D	008-016-A	\$ 46,500.00	\$ 123,200.00	\$ 21,250.00	\$ 148,450.00
DUDLEY	MATTHEW S. & C	008-008	\$ 23,600.00	\$ -	\$ -	\$ 23,600.00
DUDLEY	MATTHEW S. & C	008-007	\$ 44,300.00	\$ 95,900.00	\$ 21,250.00	\$ 118,950.00
DUFFY	SUSAN M BOWDI	013-005	\$ 238,600.00	\$ 68,200.00	\$ -	\$ 306,800.00
DUGAL	LAWRENCE J	004-003-A	\$ 274,100.00	\$ 232,400.00	\$ 21,250.00	\$ 485,250.00
DUGLIN	HEATHER J	004-018	\$ 43,500.00	\$ 62,000.00	\$ -	\$ 105,500.00
DUNN	PETER R	020-002	\$ 122,000.00	\$ 129,700.00	\$ -	\$ 251,700.00
DUNN	PETER &	020-001	\$ 103,400.00	\$ 169,600.00	\$ -	\$ 273,000.00
DUNN	CALEB J.	016-025-C6	\$ 79,700.00	\$ 28,600.00	\$ -	\$ 108,300.00
DWYER	MITCHELL G JR	012-043	\$ 43,100.00	\$ 122,100.00	\$ 26,350.00	\$ 138,850.00
DYER	STEPHEN L II	001-033	\$ 49,900.00	\$ 181,100.00	\$ 21,250.00	\$ 209,750.00
DYER	KRISTEN M. &	003-028-E	\$ 30,500.00	\$ -	\$ -	\$ 30,500.00
DYER	KRISTEN M. &	003-028-J	\$ 246,200.00	\$ 92,000.00	\$ -	\$ 338,200.00
DZIOK	KARL J	008-005-D	\$ 78,900.00	\$ 169,900.00	\$ 21,250.00	\$ 227,550.00
DZIOK	KARL J	008-011-C	\$ 31,900.00	\$ -	\$ -	\$ 31,900.00
EAST POND ASSOC		016-004	\$ 15,100.00	\$ -	\$ -	\$ 15,100.00
EAST POND PROP LLC		001-031	\$ 264,200.00	\$ -	\$ -	\$ 264,200.00
EAST POND PROP LLC		001-031-L3	\$ -	\$ 12,100.00	\$ -	\$ 12,100.00
EAST POND PROP LLC		001-029C	\$ 238,900.00	\$ 37,500.00	\$ -	\$ 276,400.00
EBERT	JANET	008-034-C	\$ 48,600.00	\$ 187,200.00	\$ 21,250.00	\$ 214,550.00
ECCHER	STEPHEN H	002-001-A	\$ 62,700.00	\$ 21,600.00	\$ -	\$ 84,300.00
EDWARD A. GLASI	TRUSTEES	012-049	\$ 47,300.00	\$ 113,000.00	\$ -	\$ 160,300.00
EDWIN B. BUTLER	TRUSTEES	009-003	\$ 53,800.00	\$ 212,100.00	\$ 26,350.00	\$ 239,550.00
EILER	LYNN E	004-005-A	\$ 270,500.00	\$ 188,200.00	\$ -	\$ 458,700.00
EISENHAUER	ALAN J	014-005	\$ 109,200.00	\$ 86,500.00	\$ -	\$ 195,700.00
EISENHAUER	FREDRIC M	014-046	\$ 8,100.00	\$ 9,700.00	\$ -	\$ 17,800.00
EISENHAUER	FREDRIC M	014-006	\$ 90,600.00	\$ 70,800.00	\$ -	\$ 161,400.00

**REAL ESTATE LISTING 2025**

	<b>Name</b>	<b>M&amp;L</b>	<b>Land</b>	<b>Building</b>	<b>Exemption</b>	<b>Vauation</b>
ELDRIDGE	AIMEE L	006-002	\$ 37,500.00	\$ 47,300.00	\$ -	\$ 84,800.00
ELLSWORTH	WILLIAM E	018-006	\$ 149,700.00	\$ 97,600.00	\$ -	\$ 247,300.00
ELWELL	JOHN	008-013	\$ 77,100.00	\$ 174,300.00	\$ 26,350.00	\$ 225,050.00
ELY	GEORGE W JR	021-010	\$ 242,100.00	\$ 116,800.00	\$ -	\$ 358,900.00
EMERY	KELLY	004-005-E	\$ 226,400.00	\$ -	\$ -	\$ 226,400.00
EMERY	DAWNA J	008-010	\$ 44,300.00	\$ 102,700.00	\$ 21,250.00	\$ 125,750.00
ENMAN	BETH	012-030	\$ 97,300.00	\$ 45,000.00	\$ -	\$ 142,300.00
ENMAN	JUSTIN	007-005-4	\$ 47,600.00	\$ 149,200.00	\$ -	\$ 196,800.00
EPSTEIN	MARK B. &	004-001-D	\$ 176,700.00	\$ 249,300.00	\$ -	\$ 426,000.00
EPSTEIN	MARK B. &	004-001-C	\$ 198,600.00	\$ -	\$ -	\$ 198,600.00
ERKER	CANDACE	008-005-B	\$ 50,300.00	\$ 137,200.00	\$ 21,250.00	\$ 166,250.00
ERVIN	EDMUND	001-027G	\$ 546,600.00	\$ 490,200.00	\$ 21,250.00	\$ 1,015,550.00
ERVIN	EDMUND	001-027G	\$ -	\$ 95,200.00	\$ -	\$ 95,200.00
EUGENE A DUMOI	TRUSTEES	006-004	\$ 41,100.00	\$ 243,500.00	\$ -	\$ 284,600.00
EVERETT	RICKY	008-016-B	\$ 92,100.00	\$ 215,800.00	\$ 21,250.00	\$ 286,650.00
EVERETT	RYAN	008-033	\$ 27,500.00	\$ 28,700.00	\$ -	\$ 56,200.00
EVERETT	ERIC C	013-030	\$ 64,900.00	\$ 43,700.00	\$ -	\$ 108,600.00
FAIRBANK	JOHN JR	001-003	\$ 31,000.00	\$ -	\$ -	\$ 31,000.00
FAIRVIEW	GRANGE	016-022	\$ 209,800.00	\$ 107,100.00	\$ 316,900.00	\$ -
FARNSWORTH	DOUGLAS	017-019	\$ 59,300.00	\$ 105,400.00	\$ -	\$ 164,700.00
FARRIS	GABRIELLE E	007-007	\$ 45,300.00	\$ 84,200.00	\$ 5,100.00	\$ 124,400.00
FOSS	WILLIAM D	005-003-B	\$ 53,600.00	\$ 103,100.00	\$ 21,250.00	\$ 135,450.00
FOSTER	DYLAN K.	006-015	\$ 47,700.00	\$ 129,500.00	\$ -	\$ 177,200.00
FOSTER	STEPHEN D	018-007	\$ 170,700.00	\$ 67,600.00	\$ -	\$ 238,300.00
FOWLER	GEORGE T. &	012-050	\$ 51,600.00	\$ 221,700.00	\$ 26,350.00	\$ 246,950.00
FOXWELL	MARK C	003-031	\$ 46,300.00	\$ 125,700.00	\$ 21,250.00	\$ 150,750.00
FRENCH	NANCY C	006-013	\$ 11,700.00	\$ 13,000.00	\$ -	\$ 24,700.00
FRENCH	NANCY C	006-009	\$ 11,700.00	\$ -	\$ -	\$ 11,700.00
FRENCH	GOFF	001-008	\$ 49,600.00	\$ 109,200.00	\$ 21,250.00	\$ 137,550.00
FRENCH	NANCY C	006-013-01	\$ 2,100.00	\$ -	\$ -	\$ 2,100.00
FREY	DANIEL M	022-001D	\$ 50,100.00	\$ 200,000.00	\$ 21,250.00	\$ 228,850.00
FURBUSH	WESTLEY III	008-045	\$ 46,800.00	\$ 130,300.00	\$ 21,250.00	\$ 155,850.00
FURBUSH	AARON	001-002-A	\$ 45,800.00	\$ 147,600.00	\$ 21,250.00	\$ 172,150.00
FURBUSH	WESTLEY JR	008-016-D	\$ 46,500.00	\$ 145,100.00	\$ 21,250.00	\$ 170,350.00
FURBUSH	JUSTIN	008-016-E	\$ 42,500.00	\$ 175,600.00	\$ 21,250.00	\$ 196,850.00
FURBUSH	JUSTIN S	006-001	\$ 26,300.00	\$ 28,200.00	\$ -	\$ 54,500.00
FURBUSH	WESTLEY O. JR. &	008-014-I	\$ 48,900.00	\$ -	\$ -	\$ 48,900.00
FURBUSH	WESTLEY O III	007-012-E	\$ 40,900.00	\$ 45,000.00	\$ -	\$ 85,900.00
FURBUSH	WESTLEY O III	007-026	\$ 51,800.00	\$ -	\$ -	\$ 51,800.00
GALLANT	WANDA M	005-010	\$ 45,000.00	\$ 120,000.00	\$ 21,250.00	\$ 143,750.00
GAMAGE	MICHAEL S	014-001	\$ 126,900.00	\$ 197,500.00	\$ -	\$ 324,400.00
GARCIA	KELLY	013-020	\$ 43,100.00	\$ 44,500.00	\$ -	\$ 87,600.00
GARCIA	JOE	013-021	\$ 238,600.00	\$ 53,900.00	\$ -	\$ 292,500.00
GARDINER	DAVID	006-019L2	\$ -	\$ 27,700.00	\$ -	\$ 27,700.00

**REAL ESTATE LISTING 2025**

	<b>Name</b>	<b>M&amp;L</b>	<b>Land</b>	<b>Building</b>	<b>Exemption</b>	<b>Vauation</b>
GARNEAU	GREGORY J	001-027H	\$ 47,200.00	\$ 259,600.00	\$ 21,250.00	\$ 285,550.00
GARNEAU	GREGORY J	001-027H-OM	\$ -	\$ 15,700.00	\$ 15,700.00	\$ -
GATIE	DEBRA	001-019	\$ 45,300.00	\$ 67,900.00	\$ 21,250.00	\$ 91,950.00
GATIE	BRYAN P. &	001-009	\$ 24,100.00	\$ 35,700.00	\$ 21,250.00	\$ 38,550.00
GAUTHIER	ROGER R	020-013	\$ 221,000.00	\$ 154,000.00	\$ 26,350.00	\$ 348,650.00
GEMELLI	COURTNEY L. &	009-005	\$ 52,500.00	\$ 122,700.00	\$ 21,250.00	\$ 153,950.00
GILLEY	GLENN R	009-036-B	\$ 26,900.00	\$ 1,000.00	\$ -	\$ 27,900.00
GILMAN	DARRELL R	014-030	\$ 47,500.00	\$ 47,100.00	\$ -	\$ 94,600.00
GIROUX	JEFFREY	016-001	\$ 106,300.00	\$ 291,000.00	\$ 21,250.00	\$ 376,050.00
GIROUX	JEFFREY	016-001	\$ -	\$ 86,400.00	\$ -	\$ 86,400.00
GOFF	LENDALL J.	010-002-L3	\$ -	\$ 38,400.00	\$ 21,250.00	\$ 17,150.00
GOODRICH	BRIAN	013-019	\$ 231,700.00	\$ 29,900.00	\$ -	\$ 261,600.00
GOODWIN	SHARRON	015-012	\$ 68,900.00	\$ 29,900.00	\$ -	\$ 98,800.00
GORDON	DAWN L	008-034-D1	\$ 23,400.00	\$ -	\$ -	\$ 23,400.00
GOULD	TIMOTHY	005-006	\$ 44,300.00	\$ 149,800.00	\$ 21,250.00	\$ 172,850.00
GOULET	SUZANNE	014-022	\$ 36,800.00	\$ 52,900.00	\$ 21,250.00	\$ 68,450.00
GOVONI	STEVE	007-020	\$ 68,600.00	\$ 69,300.00	\$ -	\$ 137,900.00
GRANT	MICHAEL L. &	022-019	\$ 11,400.00	\$ -	\$ -	\$ 11,400.00
GRANT	MICHAEL L. &	022-018	\$ 11,400.00	\$ -	\$ -	\$ 11,400.00
GRANT	MICHAEL L	022-003	\$ 235,200.00	\$ 81,300.00	\$ -	\$ 316,500.00
GRASTY	BARBARA L	008-005-F	\$ 24,600.00	\$ -	\$ -	\$ 24,600.00
GRAVEL	JASON	016-025-C7	\$ 109,200.00	\$ 43,400.00	\$ -	\$ 152,600.00
GRAY	WILLIAM H	012-021	\$ 129,000.00	\$ 67,000.00	\$ -	\$ 196,000.00
GRAY	DARREN	008-001-1	\$ 48,400.00	\$ 165,400.00	\$ 21,250.00	\$ 192,550.00
GREENBLATT & LU	ENTERPRISES	001-020	\$ 75,400.00	\$ 320,800.00	\$ -	\$ 396,200.00
GREENE	FREDERICK HARI	019-004	\$ 37,300.00	\$ 142,000.00	\$ 26,350.00	\$ 152,950.00
GREGORY A. TRUE	LIVING TRUST	019-005	\$ 27,600.00	\$ -	\$ -	\$ 27,600.00
GROVE	HAZEL (LIFE EST/	014-014	\$ 103,400.00	\$ 44,200.00	\$ 21,250.00	\$ 126,350.00
GUPTILL	HUNTER E	001-036-B	\$ 49,400.00	\$ 107,100.00	\$ -	\$ 156,500.00
HAHN	JOSHUA	002-001	\$ 315,700.00	\$ 238,200.00	\$ -	\$ 553,900.00
HAINES	JASON	005-002	\$ 56,100.00	\$ 138,400.00	\$ 21,250.00	\$ 173,250.00
HAINES	JASON	005-002	\$ -	\$ 2,000.00	\$ -	\$ 2,000.00
HAMMOND	BETHANY	001-026-B	\$ 66,600.00	\$ 200,600.00	\$ -	\$ 267,200.00
HANLON	DAVID	004-005-L	\$ 286,400.00	\$ 329,200.00	\$ -	\$ 615,600.00
HARLOW	THEODORE S. RE	016-002	\$ 23,700.00	\$ -	\$ -	\$ 23,700.00
HARLOW	THEODORE S.RE	016-026	\$ 247,100.00	\$ 27,100.00	\$ -	\$ 274,200.00
HARLOW	THEODORE S. RE	016-034	\$ 45,200.00	\$ 94,900.00	\$ -	\$ 140,100.00
HARLOW	JILL G.	012-022	\$ 124,400.00	\$ 23,800.00	\$ -	\$ 148,200.00
HARNDEN	BEN M.	018-022	\$ 111,900.00	\$ 100,700.00	\$ -	\$ 212,600.00
HARTFORD	DALE	007-012-D-5	\$ 51,800.00	\$ 360,800.00	\$ 21,250.00	\$ 391,350.00
HARTFORD	DALE E.	007-012-D	\$ 14,000.00	\$ -	\$ -	\$ 14,000.00
HARVILLE	THOMAS	008-014-L5	\$ 23,600.00	\$ -	\$ -	\$ 23,600.00
HASSON	CHRISTOPHER D	016-025-C14	\$ 101,800.00	\$ 38,800.00	\$ -	\$ 140,600.00
HAYER	RICHARD L	004-017	\$ 99,900.00	\$ 101,600.00	\$ -	\$ 201,500.00

**REAL ESTATE LISTING 2025**

Name		M&L	Land	Building	Exemption	Vauation
HAVER	RICHARD L	021-012	\$ 242,000.00	\$ 247,900.00	\$ -	\$ 489,900.00
HAVER	RICHARD L	004-023	\$ 400.00	\$ -	\$ -	\$ 400.00
HAWES	JOHN E JR	014-021	\$ 220,200.00	\$ 160,400.00	\$ -	\$ 380,600.00
HAYDEN	JOSEPH O.P.	007-015	\$ 11,500.00	\$ -	\$ -	\$ 11,500.00
HEADWATERS	LLC	009-016	\$ 26,400.00	\$ 2,000.00	\$ -	\$ 28,400.00
HEADWATERS	LLC	009-015-01	\$ 4,000.00	\$ -	\$ -	\$ 4,000.00
HEATHERS	SHERLE	022-001-A	\$ 40,900.00	\$ 34,700.00	\$ -	\$ 75,600.00
HEFFERTON	TRUTH	008-005	\$ 50,700.00	\$ 231,900.00	\$ 21,250.00	\$ 261,350.00
HEICHLINGER	SEAN	008-001-Q	\$ 34,200.00	\$ -	\$ -	\$ 34,200.00
HERSPERGER		003-028-G	\$ 263,300.00	\$ 162,800.00	\$ -	\$ 426,100.00
HERSPERGER		003-028-D	\$ 30,400.00	\$ -	\$ -	\$ 30,400.00
HERSPERGER & R	DYER	003-028	\$ 38,300.00	\$ -	\$ -	\$ 38,300.00
HEWES	SUSAN G	017-008	\$ 44,900.00	\$ 86,200.00	\$ -	\$ 131,100.00
HIGGINS	JEFFREY	001-013	\$ 52,900.00	\$ 74,800.00	\$ 21,250.00	\$ 106,450.00
HIGGINS	ANGELA	014-018	\$ 117,100.00	\$ 30,500.00	\$ -	\$ 147,600.00
HIGHT	WALTER H II	013-011	\$ 50,400.00	\$ 49,500.00	\$ -	\$ 99,900.00
HIGHT	WALTER	013-008	\$ 167,400.00	\$ 177,900.00	\$ -	\$ 345,300.00
HIGHT PARTNERSI	LLC	013-009	\$ 158,800.00	\$ 142,700.00	\$ -	\$ 301,500.00
HIGHT PARTNERSI	LLC	013-010	\$ 2,100.00	\$ -	\$ -	\$ 2,100.00
HILL	REVOCABLE TRU	012-029	\$ 149,700.00	\$ 41,000.00	\$ -	\$ 190,700.00
HILL	ELIZABETH	010-012	\$ 6,000.00	\$ -	\$ -	\$ 6,000.00
HILL	HEATHER A	003-035	\$ 281,400.00	\$ 276,600.00	\$ 21,250.00	\$ 536,750.00
HILL	A HEATHER	003-035-B	\$ 242,900.00	\$ 149,000.00	\$ 21,250.00	\$ 370,650.00
HILL (75%)	HEATHER A	003-033	\$ 51,100.00	\$ -	\$ -	\$ 51,100.00
HILLSON	TRUST	004-005-J	\$ 226,400.00	\$ -	\$ -	\$ 226,400.00
HILLSON	TRUST	004-005-I	\$ 268,200.00	\$ 223,700.00	\$ -	\$ 491,900.00
HILLSON	TRUST	004-005-H	\$ 333,500.00	\$ -	\$ -	\$ 333,500.00
HOAR	ROBERT WILLIAM	014-016	\$ 190,600.00	\$ 87,900.00	\$ -	\$ 278,500.00
HODGDON	DAVID	006-016-B	\$ 28,800.00	\$ 302,900.00	\$ 21,250.00	\$ 310,450.00
HOLBROOK	ESTHER L	015-028	\$ 10,800.00	\$ 13,400.00	\$ -	\$ 24,200.00
HOLBROOK	ESTHER L	015-001	\$ 307,400.00	\$ 102,100.00	\$ -	\$ 409,500.00
HOLMES	NATHAN	003-035-A	\$ 212,300.00	\$ 1,400.00	\$ -	\$ 213,700.00
HOLMES	SOPHIA	016-025-C9-2	\$ 50,200.00	\$ 65,600.00	\$ -	\$ 115,800.00
HOLT	DANIEL G	009-043-1	\$ 50,700.00	\$ 69,300.00	\$ -	\$ 120,000.00
HORTON	RAYE W. &	007-012-1	\$ 47,800.00	\$ 107,200.00	\$ 21,250.00	\$ 133,750.00
HOUSE	DEREK	020-010	\$ 165,700.00	\$ 42,500.00	\$ -	\$ 208,200.00
HOUSTON	DAVID	007-006	\$ 31,500.00	\$ -	\$ -	\$ 31,500.00
HOUSTON	DAVID	007-006-A	\$ 45,500.00	\$ 90,000.00	\$ -	\$ 135,500.00
HREBEN	STEVE	012-035	\$ 60,700.00	\$ 112,200.00	\$ 21,250.00	\$ 151,650.00
HUMPHREY	JONATHAN	014-020	\$ 135,600.00	\$ 51,500.00	\$ 21,250.00	\$ 165,850.00
HUNT	SUZANNE	016-029	\$ 335,000.00	\$ 137,800.00	\$ 21,250.00	\$ 451,550.00
ICKES	GARY P	019-001	\$ 47,300.00	\$ 185,600.00	\$ -	\$ 232,900.00
IRVING	HARRY L	004-005-A-8	\$ 243,800.00	\$ 552,600.00	\$ 21,250.00	\$ 775,150.00
IRVING	HARRY	004-005-B-9	\$ 35,500.00	\$ -	\$ -	\$ 35,500.00

**REAL ESTATE LISTING 2025**

Name		M&L	Land	Building	Exemption	Vauation
IRVING	HARRY	004-005-B-1C	\$ 33,600.00	\$ -	\$ -	\$ 33,600.00
IRVING	HARRY III	004-005-A-8-	\$ -	\$ 7,800.00	\$ 7,800.00	\$ -
JACKSON	BRUCE	008-014-U	\$ 44,700.00	\$ 40,000.00	\$ 21,250.00	\$ 63,450.00
JACKSON	DAVID	004-001-E	\$ 243,000.00	\$ 240,700.00	\$ 21,250.00	\$ 462,450.00
JAMES	JOSHUA	008-046-A	\$ 46,800.00	\$ 147,400.00	\$ 21,250.00	\$ 172,950.00
JARVIS	SANDRA	006-010	\$ 52,500.00	\$ 173,500.00	\$ 21,250.00	\$ 204,750.00
JARVIS	MICHELLE	006-010-B	\$ 28,800.00	\$ -	\$ -	\$ 28,800.00
JEANNOTTE	PAUL F III	008-001-6	\$ 29,400.00	\$ -	\$ -	\$ 29,400.00
JEANNOTTE	NANCY	008-001-7	\$ 50,300.00	\$ 232,700.00	\$ 21,250.00	\$ 261,750.00
JEANNOTTE	III PAUL F	008-001-8	\$ 29,700.00	\$ -	\$ -	\$ 29,700.00
JEFFREY FILLON R	CO-TRUSTEES	003-023	\$ 152,200.00	\$ 317,200.00	\$ -	\$ 469,400.00
JEFFREY FILLON R	CO-TRUSTEES	003-023	\$ 2,400.00	\$ -	\$ -	\$ 2,400.00
JENNIFER E. FREY	CO-TRUSTEES	022-001-C	\$ 60,700.00	\$ 289,200.00	\$ -	\$ 349,900.00
JEROME V. BOLDL	TRUSTEE	020-004	\$ 266,600.00	\$ 66,400.00	\$ -	\$ 333,000.00
JEWELL	SHERRY	010-004-02	\$ 40,700.00	\$ 16,600.00	\$ 21,250.00	\$ 36,050.00
JOHN E BURKE & C	TRUSTEES	004-001-C13	\$ 50,200.00	\$ 206,100.00	\$ -	\$ 256,300.00
JOHNSON	LARS	008-014-K	\$ 48,700.00	\$ -	\$ -	\$ 48,700.00
JOHNSON	CHRISTY L	008-001-E	\$ 46,000.00	\$ 200,200.00	\$ 21,250.00	\$ 224,950.00
JOLICOEUR	JEFFREY W	004-005-F	\$ 285,900.00	\$ 384,200.00	\$ 21,250.00	\$ 648,850.00
JONES	PAUL	017-014	\$ 65,100.00	\$ 2,300.00	\$ -	\$ 67,400.00
JONES	GARY E. &	001-016-A	\$ 45,800.00	\$ 38,500.00	\$ 26,350.00	\$ 57,950.00
JONES	ALEXYS	001-015	\$ 44,300.00	\$ 89,100.00	\$ -	\$ 133,400.00
JOY	GERALD BRIAN JI	001-032-01	\$ 60,000.00	\$ 197,300.00	\$ 21,250.00	\$ 236,050.00
JOY	GERALD SR	001-032	\$ 45,300.00	\$ 133,900.00	\$ 21,250.00	\$ 157,950.00
JOY	JOSHUA C	001-032-01-A	\$ 27,700.00	\$ -	\$ -	\$ 27,700.00
KAGDIS	ANN	008-015	\$ 68,600.00	\$ 44,100.00	\$ -	\$ 112,700.00
KAGDIS	ANN	008-014-Q	\$ 27,500.00	\$ -	\$ -	\$ 27,500.00
KAGDIS	HARRY & WILLIAM	008-014-L1	\$ 18,700.00	\$ -	\$ -	\$ 18,700.00
KAMM	MATTHEW G.	007-004-E	\$ 46,000.00	\$ 121,000.00	\$ 21,250.00	\$ 145,750.00
KAMPS	BENJAMIN D	004-001-C15	\$ 50,200.00	\$ 265,900.00	\$ 21,250.00	\$ 294,850.00
KEAY	DANIELLE	001-014B	\$ 54,800.00	\$ 121,400.00	\$ -	\$ 176,200.00
KEISTER	MICHAEL H	013-035	\$ 52,100.00	\$ 101,000.00	\$ -	\$ 153,100.00
KELLER	DANIEL L	001-027-D	\$ 243,400.00	\$ 289,000.00	\$ 21,250.00	\$ 511,150.00
KELLER	CHRISTINE P	017-020	\$ 48,000.00	\$ 84,900.00	\$ 21,250.00	\$ 111,650.00
KELLER	CHRISTINE	017-021	\$ 44,400.00	\$ -	\$ -	\$ 44,400.00
KELLEY	JAMES	002-002-03	\$ 45,400.00	\$ 183,800.00	\$ 21,250.00	\$ 207,950.00
KELLY	GLORIA M	004-005-B-8	\$ 31,400.00	\$ -	\$ -	\$ 31,400.00
KELLY	GLORIA M	004-005-B-7	\$ 51,100.00	\$ 295,400.00	\$ 26,350.00	\$ 320,150.00
KENISTON	RYAN	008-014-P	\$ 61,300.00	\$ 175,100.00	\$ -	\$ 236,400.00
KENISTON	GENE	008-014-R	\$ 53,200.00	\$ 197,600.00	\$ 21,250.00	\$ 229,550.00
KERNS	LAWRENCE E	016-029-A	\$ 241,900.00	\$ 64,100.00	\$ -	\$ 306,000.00
KIM	BYUNG	011-001	\$ 204,300.00	\$ 65,900.00	\$ -	\$ 270,200.00
KIMELMAN	SAMUEL N	012-017-A	\$ 153,400.00	\$ 174,000.00	\$ -	\$ 327,400.00
KINCAID	DAVID	015-010	\$ 39,600.00	\$ 9,900.00	\$ -	\$ 49,500.00

**REAL ESTATE LISTING 2025**

Name		M&L	Land	Building	Exemption	Vauation
KINCAID	DAVID	015-022	\$ 35,400.00	\$ 66,500.00	\$ 21,250.00	\$ 80,650.00
KINCAID	DAVID	015-009	\$ 22,100.00	\$ 8,200.00	\$ -	\$ 30,300.00
KINNEY	BRANDY A	022-014	\$ 5,700.00	\$ -	\$ -	\$ 5,700.00
KINNEY	BRANDY A	022-015	\$ 11,400.00	\$ 2,000.00	\$ -	\$ 13,400.00
KIRKENDALL	FAMILY TRUST	018-005	\$ 293,300.00	\$ 102,900.00	\$ -	\$ 396,200.00
KIRKENDALL	FAMILY TRUST	18-001	\$ 34,700.00	\$ -	\$ -	\$ 34,700.00
KIRSHBAUM-CHRI	RANDI	004-001-F	\$ 133,000.00	\$ 198,700.00	\$ 21,250.00	\$ 310,450.00
KNIGHT	KATHI F. &	001-018	\$ 85,200.00	\$ 144,000.00	\$ 21,250.00	\$ 207,950.00
KNIGHT	KIRBY &	004-003	\$ 298,700.00	\$ 390,200.00	\$ 21,250.00	\$ 667,650.00
KNIGHT	KATHI F. &	001-018-C	\$ 24,600.00	\$ -	\$ -	\$ 24,600.00
KNIGHT	MATTHEW	001-018-2	\$ 27,800.00	\$ -	\$ -	\$ 27,800.00
KRING	DAVID C.	004-005-D	\$ 259,800.00	\$ 453,800.00	\$ 21,250.00	\$ 692,350.00
KRISTIN E. MCGLY	TRUSTEE	013-028	\$ 141,800.00	\$ 125,700.00	\$ -	\$ 267,500.00
KRONENBERG	ANDREW S.	021-018	\$ 122,000.00	\$ 281,800.00		\$ 403,800.00
L & W REALTY	LLC	007-024	\$ 56,600.00	\$ -	\$ -	\$ 56,600.00
LABBE	RICHARD L	017-007	\$ 4,600.00	\$ -	\$ -	\$ 4,600.00
LABBE	MICHAEL	007-011	\$ 2,500.00	\$ -	\$ -	\$ 2,500.00
LABBE	SCOTT R	018-002-A	\$ 47,900.00	\$ 252,600.00	\$ 21,250.00	\$ 279,250.00
LABBE	MICHAEL R	007-023	\$ 6,800.00	\$ -	\$ -	\$ 6,800.00
LABBE	MELISSA & WOO	005-001	\$ 78,200.00			\$ 78,200.00
LABBE	RICHARD L	002-007	\$ 24,100.00	\$ 1,200.00	\$ -	\$ 25,300.00
LABBE	RICHARD L	005-005-B	\$ 90,900.00	\$ 449,400.00	\$ 21,250.00	\$ 519,050.00
LABBE	NANCY	005-005	\$ 57,900.00	\$ -	\$ -	\$ 57,900.00
LABBE	NANCY W	012-025	\$ 122,000.00	\$ 36,300.00	\$ -	\$ 158,300.00
LABBE	NANCY W	017-024	\$ 8,300.00	\$ -	\$ -	\$ 8,300.00
LABBE	MICHAEL	007-011-C	\$ 93,500.00	\$ 338,600.00	\$ 21,250.00	\$ 410,850.00
LABBE	MICHAEL	007-011-C	\$ 59,700.00	\$ 37,300.00	\$ -	\$ 97,000.00
LABBE	RICHARD L	005-005C	\$ 19,800.00	\$ -	\$ -	\$ 19,800.00
LABBE	RICHARD L	001-012-001	\$ 47,900.00	\$ 541,600.00	\$ -	\$ 589,500.00
LABBE	RICHARD	001-018-1	\$ 30,600.00	\$ 291,900.00	\$ -	\$ 322,500.00
LACROIX	JAMES	006-014	\$ 138,100.00	\$ 123,200.00	\$ 21,250.00	\$ 240,050.00
LADD	KEVIN L. & CARO	004-005-O	\$ 76,800.00	\$ 188,700.00		\$ 265,500.00
LADD	KEVIN L. & CARO	004-005-A-9	\$ 223,400.00	\$ -	\$ -	\$ 223,400.00
LADD	KEVIN L	004-005	\$ 97,000.00	\$ -	\$ -	\$ 97,000.00
LADD	KEVIN L. & CARO	004-005-A-1	\$ 245,200.00	\$ 529,900.00		\$ 775,100.00
LAKERIDGE	MANOR ASSOC.	004-001	\$ 141,000.00	\$ 23,200.00	\$ -	\$ 164,200.00
LAKES REGION BC	LLC	001-016-D	\$ 36,500.00	\$ 222,500.00	\$ -	\$ 259,000.00
LANDRY	ANDREW P	001-016-C	\$ 54,700.00	\$ 111,200.00	\$ -	\$ 165,900.00
LANDRY	KENNETH	009-046-3	\$ 54,700.00	\$ 79,200.00	\$ 21,250.00	\$ 112,650.00
LANDRY	ANDREW P	001-016-B-1	\$ 45,300.00	\$ 121,900.00	\$ 21,250.00	\$ 145,950.00
LANE	RONALD	001-016	\$ 57,000.00	\$ -	\$ -	\$ 57,000.00
LANE	RONALD	001-016-F	\$ 45,400.00	\$ 139,400.00	\$ 21,250.00	\$ 163,550.00
LANE	CLARK	002-002-07	\$ 45,400.00	\$ 107,100.00	\$ 21,250.00	\$ 131,250.00
LANE	CLARK	002-002-09	\$ 29,300.00	\$ -	\$ -	\$ 29,300.00

**REAL ESTATE LISTING 2025**

	<b>Name</b>	<b>M&amp;L</b>		<b>Land</b>	<b>Building</b>	<b>Exemption</b>	<b>Vauation</b>
LANGAN	STEPHEN	019-010	\$	117,600.00	\$ 57,000.00	\$ -	\$ 174,600.00
LANGAN	ROBERT J	008-001-10	\$	23,000.00	\$ -	\$ -	\$ 23,000.00
LANGAN	PATRICK	012-005	\$	79,200.00	\$ 51,200.00	\$ -	\$ 130,400.00
LANGAN	PATRICK D	008-001-A	\$	45,300.00	\$ 183,300.00	\$ -	\$ 228,600.00
LAPLANTE	RICHARD	007-012-A	\$	24,600.00	\$ -	\$ -	\$ 24,600.00
LARSSON	BARBARA	001-039	\$	49,900.00	\$ 153,200.00	\$ 21,250.00	\$ 181,850.00
LAURA	MICHAEL J	004-009-A	\$	46,300.00	\$ 132,000.00	\$ 26,350.00	\$ 151,950.00
LEAVITT	THEODORE L	008-014-B	\$	53,800.00	\$ 247,800.00	\$ 21,250.00	\$ 280,350.00
LEAVITT	ANDREW F. &	018-021	\$	111,900.00	\$ 92,300.00	\$ -	\$ 204,200.00
LECLERC	ROBERT	013-025	\$	232,900.00	\$ 199,000.00	\$ -	\$ 431,900.00
LEGOFF	NANCY	008-014-H	\$	53,800.00	\$ 127,100.00	\$ 21,250.00	\$ 159,650.00
LENFEST	PAUL G	001-027-E	\$	243,400.00	\$ 260,600.00	\$ 21,250.00	\$ 482,750.00
LENFEST	JR LESLIE WELLM	001-027-F	\$	243,400.00	\$ 296,200.00	\$ 21,250.00	\$ 518,350.00
LEO	KOREY H	008-012-C	\$	47,200.00	\$ 107,200.00	\$ 21,250.00	\$ 133,150.00
LEO	KOREY H	008-012	\$	66,100.00	\$ 70,000.00	\$ -	\$ 136,100.00
LEPAGE	TIMOTHY S	004-009-B	\$	46,400.00	\$ 326,500.00	\$ 21,250.00	\$ 351,650.00
LESSARD	MARK	020-003	\$	141,800.00	\$ 82,600.00	\$ -	\$ 224,400.00
LEUNIG	JACK C. &	021-004	\$	137,700.00	\$ 83,100.00	\$ -	\$ 220,800.00
LEUNIG	DAVID	021-007	\$	175,500.00	\$ 57,100.00	\$ -	\$ 232,600.00
LEWANDOWSKI	JOSEPH	001-012-A	\$	24,800.00	\$ 65,100.00	\$ -	\$ 89,900.00
LIBBY	JUSTIN L.	013-023	\$	126,800.00	\$ 49,200.00	\$ -	\$ 176,000.00
LIBBY	MATTHEW J.	002-002-05	\$	45,300.00	\$ 392,900.00	\$ 21,250.00	\$ 416,950.00
LIBBY	MATTHEW J.	002-002-06	\$	24,700.00	\$ -	\$ -	\$ 24,700.00
LIBBY	MATTHEW J.	002-002-10	\$	26,200.00	\$ -	\$ -	\$ 26,200.00
LIBERTY	STEVEN R	007-012-D-1	\$	26,400.00	\$ -	\$ -	\$ 26,400.00
LIBERTY LAKESIDE	LLC	007-012-D-2	\$	24,600.00	\$ 22,600.00	\$ -	\$ 47,200.00
LIND	DIANE M	012-046	\$	42,700.00	\$ 110,200.00	\$ 21,250.00	\$ 131,650.00
LITTLE	LINWOOD R	014-036	\$	43,000.00	\$ 2,300.00	\$ -	\$ 45,300.00
LITTLE	LINDA SUE	009-007	\$	51,700.00	\$ 220,400.00	\$ 21,250.00	\$ 250,850.00
LITTLEFIELD	DAWN L	008-034-E	\$	49,500.00	\$ 144,900.00	\$ 21,250.00	\$ 173,150.00
LOCKE	LINWOOD E	012-027	\$	142,700.00	\$ 145,500.00	\$ 21,250.00	\$ 266,950.00
LOGAN	MICHAEL	008-016	\$	67,700.00	\$ 101,600.00	\$ 21,250.00	\$ 148,050.00
LONGYEAR	J ZACKARY	009-021-A	\$	48,400.00	\$ 234,700.00	\$ 21,250.00	\$ 261,850.00
LOPEZ	ONELIO	001-012	\$	81,700.00	\$ 127,700.00	\$ 21,250.00	\$ 188,150.00
LORETTE	BRYANT	013-004	\$	169,100.00	\$ 46,300.00	\$ -	\$ 215,400.00
LUCAS	JAMES	008-011-B	\$	47,800.00	\$ 179,000.00	\$ 21,250.00	\$ 205,550.00
LUCE	STEVEN M	003-022	\$	44,700.00	\$ 199,000.00	\$ 21,250.00	\$ 222,450.00
LUPO	JOSEPH	008-014-L3	\$	24,600.00	\$ -	\$ -	\$ 24,600.00
LUPO	JOSEPH	008-014-L4	\$	45,300.00	\$ 125,900.00	\$ 21,250.00	\$ 149,950.00
LUSTGARTEN	KENNETH C	003-020	\$	382,200.00	\$ 88,300.00	\$ -	\$ 470,500.00
LUSTGARTEN	KENNETH C	003-020	\$	-	\$ 234,600.00	\$ -	\$ 234,600.00
LYNCH	KATHLEEN L	016-031	\$	8,700.00	\$ 14,800.00	\$ -	\$ 23,500.00
LYNCH	KATHLEEN L	016-030	\$	37,300.00	\$ 128,200.00	\$ 21,250.00	\$ 144,250.00
MACAUDA	SUSAN E	007-005-1	\$	45,100.00	\$ 130,900.00	\$ 21,250.00	\$ 154,750.00

**REAL ESTATE LISTING 2025**

	<b>Name</b>	<b>M&amp;L</b>		<b>Land</b>	<b>Building</b>	<b>Exemption</b>	<b>Vauation</b>
MACDONALD	ROBERT A. &	019-002	\$	44,400.00	\$ 155,600.00	\$ 21,250.00	\$ 178,750.00
MACDUFFIE	CONSTANCE	009-036-C	\$	1,500.00	\$ -	\$ -	\$ 1,500.00
MAGUIRE	TIMOTHY P	015-014	\$	87,000.00	\$ 68,300.00	\$ -	\$ 155,300.00
MAISAMARI	MICAH B	001-036-C-1	\$	48,200.00	\$ 247,200.00	\$ 21,250.00	\$ 274,150.00
MARADIAGA	ALBA LETICIA	019-003	\$	46,100.00	\$ 128,900.00	\$ -	\$ 175,000.00
MARCHETTI	MICHAEL J	014-051	\$	39,300.00	\$ 20,700.00	\$ -	\$ 60,000.00
MARDEN	JAMES A III	001-016-A-2	\$	39,400.00	\$ 50,400.00	\$ 21,250.00	\$ 68,550.00
MARDEN	JAMES II	001-016-A-3	\$	93,600.00	\$ 179,300.00	\$ 26,350.00	\$ 246,550.00
MARIE & MARK LEMIEUX		012-011	\$	114,500.00	\$ 55,200.00	\$ 21,250.00	\$ 148,450.00
MARSH	RALPH P. &	021-005	\$	137,700.00	\$ 60,900.00	\$ -	\$ 198,600.00
MARSTON	DAVID H	004-012	\$	35,600.00	\$ 2,700.00	\$ -	\$ 38,300.00
MARSTON	SANDRA H.	004-010	\$	54,300.00	\$ 75,300.00	\$ -	\$ 129,600.00
MARSTON	DAVID H	004-011	\$	2,000.00	\$ -	\$ -	\$ 2,000.00
MARTELL	LAWRENCE	001-022-1	\$	45,300.00	\$ 50,300.00	\$ 21,250.00	\$ 74,350.00
MATOAKA	REALTY COMPAN	001-030	\$	612,900.00	\$ 2,784,300.00	\$ -	\$ 3,397,200.00
MATOAKA	REALTY COMPAN	004-022	\$	49,500.00	\$ 1,000.00	\$ -	\$ 50,500.00
MATOAKA	REALTY COMPAN	001-025	\$	48,200.00	\$ -	\$ -	\$ 48,200.00
MATOAKA	REALTY COMPAN	001-024	\$	69,800.00	\$ 101,800.00	\$ -	\$ 171,600.00
MAUGUIERE	BENEDICTE	006-016	\$	54,700.00	\$ 258,900.00	\$ 21,250.00	\$ 292,350.00
MCAVOY	TIMOTHY	013-022	\$	83,200.00	\$ 54,600.00	\$ -	\$ 137,800.00
MCAVOY	TOM	015-005	\$	41,000.00	\$ -	\$ -	\$ 41,000.00
MCAVOY	RICHARD	015-026	\$	41,700.00	\$ -	\$ -	\$ 41,700.00
MCAVOY	TOM	007-008	\$	165,900.00	\$ -	\$ -	\$ 165,900.00
MCCARTHY	ROBERT C. REVO	002-006	\$	21,300.00	\$ -	\$ -	\$ 21,300.00
MCCAULEY	DENZIL L	003-018	\$	38,300.00	\$ 96,100.00	\$ 21,250.00	\$ 113,150.00
MCCLAY	JAMES J III	007-001	\$	45,800.00	\$ 142,200.00	\$ 21,250.00	\$ 166,750.00
MCCLAY	GARY L	013-012	\$	151,500.00	\$ 279,200.00	\$ 21,250.00	\$ 409,450.00
MCDERMOTT	DIANNE	022-007	\$	124,400.00	\$ 76,700.00	\$ -	\$ 201,100.00
MCDOUGLE	ANDREW	003-019	\$	226,000.00	\$ 203,100.00	\$ 21,250.00	\$ 407,850.00
MCGOULDRIK	PHILIP D	016-025-C15	\$	101,800.00	\$ 49,400.00	\$ -	\$ 151,200.00
MCGOWAN	RICHARD F	014-040	\$	9,900.00	\$ 10,700.00	\$ -	\$ 20,600.00
MCGOWAN	RICHARD F	014-007	\$	79,200.00	\$ 74,200.00	\$ -	\$ 153,400.00
MCKECHNIE	PAUL	009-034	\$	1,100.00	\$ -	\$ -	\$ 1,100.00
MCKENNEY	TREVOR A.	008-001-12	\$	48,600.00	\$ 42,800.00	\$ -	\$ 91,400.00
MCKINNEY	CHRISTINE &	016-025-C2	\$	109,200.00	\$ 71,100.00	\$ -	\$ 180,300.00
MCLEOD	BRETT	017-012	\$	56,800.00	\$ 102,700.00	\$ 21,250.00	\$ 138,250.00
MCLEOD	JAY	004-009	\$	27,800.00	\$ -	\$ -	\$ 27,800.00
MCLEOD	ELIZABETH	004-001-B	\$	300,900.00	\$ 211,100.00	\$ -	\$ 512,000.00
MCLEOD	ATOM J	008-031	\$	37,100.00	\$ 66,600.00	\$ 21,250.00	\$ 82,450.00
MCLEOD	MERLE	017-018	\$	49,400.00	\$ 31,400.00	\$ 21,250.00	\$ 59,550.00
MCLEOD	SUSAN	004-009-C	\$	65,900.00	\$ 156,200.00	\$ 21,250.00	\$ 200,850.00
MCMAHON	RICHARD J. &	016-003	\$	73,300.00	\$ 218,400.00	\$ -	\$ 291,700.00
MCMAHON	RICHARD J.	016-027	\$	40,400.00	\$ 180,900.00	\$ -	\$ 221,300.00
MCMAHON	RICHARD J. &	008-005-C-1	\$	47,900.00	\$ 272,300.00	\$ -	\$ 320,200.00

## REAL ESTATE LISTING 2025

	Name	M&L		Land	Building	Exemption	Vauation
MEADER	JEREMIAH J	019-005C	\$	51,000.00	\$ 91,800.00	\$ 21,250.00	\$ 121,550.00
MEADER	JEREMIAH J. & LL	019-013	\$	22,600.00	\$ -	\$ -	\$ 22,600.00
MEIKLE	CATHERINE E	003-014-C	\$	326,700.00	\$ 384,800.00	\$ 21,250.00	\$ 690,250.00
MELODY	JOHN	007-012-3	\$	47,000.00	\$ 194,600.00	\$ -	\$ 241,600.00
MERRY	DAVID	009-038	\$	57,100.00	\$ -	\$ -	\$ 57,100.00
MERRY	DAVID E JR	006-003	\$	39,500.00	\$ 76,400.00	\$ -	\$ 115,900.00
MERRY	DAVID E JR	008-026	\$	33,000.00	\$ -	\$ -	\$ 33,000.00
MERRY	CECIL A. &	008-037-A	\$	46,300.00	\$ 229,900.00	\$ 21,250.00	\$ 254,950.00
MERRY	LAWRENCE C	008-038	\$	51,600.00	\$ 73,500.00	\$ -	\$ 125,100.00
MERRY	SALLY	008-020	\$	80,500.00	\$ 95,100.00	\$ 21,250.00	\$ 154,350.00
MERRY	DAVID	013-032	\$	59,300.00	\$ 145,500.00	\$ -	\$ 204,800.00
MERRY	DAVID	013-027	\$	45,600.00	\$ -	\$ -	\$ 45,600.00
MERRY	IVAN	006-017-B	\$	93,700.00	\$ 135,000.00	\$ 21,250.00	\$ 207,450.00
MERRY	CECIL A	008-037	\$	77,000.00	\$ 68,300.00	\$ -	\$ 145,300.00
MERRY	ERLA	006-017	\$	45,100.00	\$ 43,100.00	\$ -	\$ 88,200.00
MERRY	DAVID E JR	013-034	\$	18,900.00	\$ 1,200.00	\$ -	\$ 20,100.00
MERRY	FREDERICK W	013-026	\$	164,000.00	\$ 104,700.00	\$ -	\$ 268,700.00
MERRY	DAVID	013-033	\$	39,500.00	\$ 15,300.00	\$ -	\$ 54,800.00
MERRY	DAVID E JR	007-019	\$	62,000.00	\$ -	\$ -	\$ 62,000.00
MERRY	WENDY L	006-017-D	\$	40,800.00	\$ 23,100.00	\$ -	\$ 63,900.00
MERRY	DAVID JR	008-ON 20	\$	44,300.00	\$ 217,900.00	\$ 21,250.00	\$ 240,950.00
MERRY	CHELSEA	008-038L1	\$	16,200.00	\$ -	\$ -	\$ 16,200.00
MERRY	BREE	006-017-E	\$	84,000.00	\$ 9,200.00	\$ -	\$ 93,200.00
MERRY CAMP	LLC	016-015-1	\$	220,600.00	\$ 51,900.00	\$ -	\$ 272,500.00
MICCILE	DAVID F	008-014-D	\$	53,700.00	\$ 180,000.00	\$ 21,250.00	\$ 212,450.00
MICCILE	DAVID F	008-014-C	\$	32,700.00	\$ -	\$ -	\$ 32,700.00
MICHAEL D. CARR	TRUSTEE	016-025-C10	\$	145,400.00	\$ 259,500.00	\$ -	\$ 404,900.00
MICHAUD	REGINALD	001-027-A	\$	242,800.00	\$ 304,700.00	\$ 21,250.00	\$ 526,250.00
MICHAUD	ROBERT	002-003	\$	79,700.00	\$ 232,200.00	\$ 21,250.00	\$ 290,650.00
MICHAUD	ROBERT	002-003-ON	\$	-	\$ 7,400.00	\$ 7,400.00	\$ -
MICHONSKI	MELISSA J	012-009	\$	89,200.00	\$ 72,000.00	\$ 21,250.00	\$ 139,950.00
MICKEWICH	THOMAS	021-024	\$	25,200.00	\$ 4,000.00	\$ -	\$ 29,200.00
MICKEWICH	THOMAS	021-001	\$	243,100.00	\$ 79,100.00	\$ -	\$ 322,200.00
MITCHELL	LARRY G	004-001-C10	\$	50,200.00	\$ 118,100.00	\$ -	\$ 168,300.00
MITCHELL	NELSON WILLIAM	001-017	\$	51,600.00	\$ 73,900.00	\$ 21,250.00	\$ 104,250.00
MITCHELL	ALAN J	007-003	\$	36,900.00	\$ 2,500.00	\$ -	\$ 39,400.00
MITCHELL	ALAN J	007-010	\$	52,700.00	\$ -	\$ -	\$ 52,700.00
MITCHELL	ALAN J	013-037	\$	22,100.00	\$ 900.00	\$ -	\$ 23,000.00
MITCHELL	ALAN J	007-010-1	\$	45,200.00	\$ 140,500.00	\$ 21,250.00	\$ 164,450.00
MONTAGUE	JAMES	008-001-13	\$	48,500.00	\$ 148,300.00	\$ -	\$ 196,800.00
MONTUORI	JOHN J JR	022-012	\$	35,900.00	\$ 47,300.00	\$ -	\$ 83,200.00
MOOD	HEATHER	007-012-4	\$	46,600.00	\$ 301,000.00	\$ 26,350.00	\$ 321,250.00
MOODY	JONATHAN D	018-018	\$	133,500.00	\$ 185,600.00	\$ -	\$ 319,100.00
MOODY	LAWRENCE	001-029	\$	64,100.00	\$ 199,700.00	\$ 21,250.00	\$ 242,550.00

**REAL ESTATE LISTING 2025**

Name		M&L	Land	Building	Exemption	Vauation
MOORE	RICHARD	009-030-A	\$ 40,900.00	\$ 7,600.00	\$ 21,250.00	\$ 27,250.00
MOORE	MIKE	009-032L ON	\$ -	\$ 15,600.00	\$ 15,600.00	\$ -
MOORE 1/4	DOUGLAS	015-008	\$ 1,400.00	\$ -	\$ -	\$ 1,400.00
MORNEAU	DENIS REV. LIVIN	001-026-C	\$ 6,600.00	\$ -	\$ -	\$ 6,600.00
MORNEAU	ROGER	001-029-A	\$ 293,300.00	\$ 145,400.00	\$ 21,250.00	\$ 417,450.00
MORNEAU	ROGER	001-026	\$ 39,400.00	\$ -	\$ -	\$ 39,400.00
MORRISSEY	CATHERINE C	018-020	\$ 158,800.00	\$ 84,200.00	\$ -	\$ 243,000.00
MORROW RAYNOI	TRUSTEES	001-034-D	\$ 54,300.00	\$ 352,100.00	\$ 26,350.00	\$ 380,050.00
MOSHER	HAROLD	003-007	\$ 44,300.00	\$ 98,600.00	\$ 21,250.00	\$ 121,650.00
MOSHER	JODIE	012-016	\$ 100,400.00	\$ 118,500.00	\$ 21,250.00	\$ 197,650.00
MOSHER	JODIE	012-017	\$ 28,000.00	\$ 52,200.00	\$ -	\$ 80,200.00
MOSHER	JOEY D	001-010	\$ 46,200.00	\$ 123,200.00	\$ 21,250.00	\$ 148,150.00
MOSHER	JOEY D	001-011	\$ 55,800.00	\$ 92,400.00	\$ -	\$ 148,200.00
MOSHER	HEATHER	008-039-LL	\$ -	\$ 28,900.00	\$ 21,250.00	\$ 7,650.00
MOSHER	JOEY D	001-012-B	\$ 54,300.00	\$ -	\$ -	\$ 54,300.00
MULLER	JUDY	004-001-C6	\$ 50,200.00	\$ 122,100.00	\$ -	\$ 172,300.00
MURDOCK	CAROL	012-014	\$ 131,300.00	\$ 40,400.00	\$ -	\$ 171,700.00
MURDOCK	CHARLES	012-018	\$ 165,700.00	\$ 42,500.00	\$ -	\$ 208,200.00
MURPHY	THOMAS	017-002	\$ 11,300.00	\$ -	\$ -	\$ 11,300.00
MURPHY	THOMAS	017-003-A	\$ 29,700.00	\$ -	\$ -	\$ 29,700.00
MURPHY	THOMAS	017-003	\$ 44,300.00	\$ 82,500.00	\$ -	\$ 126,800.00
MURRAY	DENISE &	014-019	\$ 103,400.00	\$ 52,300.00	\$ -	\$ 155,700.00
MUSCARELLA	COLETTE M.	016-025-C9-	\$ 50,200.00	\$ 60,100.00	\$ -	\$ 110,300.00
MYERS	MATTHEW	019-003-1	\$ 40,800.00	\$ 28,700.00	\$ -	\$ 69,500.00
MYERS	DON	013-007	\$ 124,400.00	\$ 88,700.00	\$ -	\$ 213,100.00
NAUGHTON	DONALD G. & KA	001-029-B	\$ 246,800.00	\$ 398,400.00	\$ -	\$ 645,200.00
NEAULT	GLORIA ANN	022-001-B	\$ 272,900.00	\$ 61,200.00	\$ -	\$ 334,100.00
NEUHAUSER	SHIRLEY	009-008-C	\$ 51,300.00	\$ 171,700.00	\$ -	\$ 223,000.00
NIVUS	SCOTT E. &	014-049	\$ 41,100.00	\$ 72,800.00	\$ -	\$ 113,900.00
NORMA	BULMER	008-016C-L	\$ -	\$ 29,100.00	\$ -	\$ 29,100.00
NORMA BULMER		009-036	\$ 50,500.00	\$ 52,700.00		\$ 103,200.00
NORTH POND PAF LLC		016-005	\$ 3,900.00	\$ -	\$ -	\$ 3,900.00
NORTHERN SOME LLC		012-020	\$ 131,300.00	\$ 68,200.00	\$ -	\$ 199,500.00
NORTON	BARBARA S. TRU	003-028-H	\$ 244,500.00	\$ 97,700.00	\$ -	\$ 342,200.00
NORTON	BARBARA S	003-028-B	\$ 28,100.00	\$ -	\$ -	\$ 28,100.00
NUTTING	LESTER	008-030-1	\$ 34,800.00	\$ 22,600.00	\$ 21,250.00	\$ 36,150.00
OBERT	RICHARD	010-015	\$ 20,000.00	\$ -	\$ -	\$ 20,000.00
O'BRIEN	ONNEKE S	009-001-A	\$ 54,200.00	\$ 142,000.00	\$ 21,250.00	\$ 174,950.00
OLEKSIK	MICHAEL	001-034-B	\$ 65,900.00	\$ 165,900.00	\$ 21,250.00	\$ 210,550.00
OLIVER	NATHANIEL	008-040	\$ 36,800.00	\$ 95,600.00	\$ -	\$ 132,400.00
OLIVER & MCNAN	FAMILY TRUST	015-016	\$ 37,400.00	\$ 32,100.00	\$ -	\$ 69,500.00
O'NEIL	CHRISTOPHER P	022-004	\$ 175,900.00	\$ 103,500.00	\$ -	\$ 279,400.00
OSTROWSKI	RICHARD	001-027-B	\$ 242,800.00	\$ 320,900.00	\$ 21,250.00	\$ 542,450.00
PAQUET	KATHLEEN J	008-001	\$ 28,100.00	\$ -	\$ -	\$ 28,100.00

**REAL ESTATE LISTING 2025**

Name		M&L	Land	Building	Exemption	Vauation
PAQUET	KATHLEEN	008-001-11	\$ 52,700.00	\$ 183,700.00	\$ 63,750.00	\$ 172,650.00
PAQUET	GREGORY	008-011-A	\$ 48,400.00	\$ 141,900.00	\$ 21,250.00	\$ 169,050.00
PARADIS	JOHN F. &	012-037	\$ 51,200.00	\$ 139,400.00	\$ 21,250.00	\$ 169,350.00
PARKER	BRID	008-049	\$ 85,500.00	\$ 43,200.00	\$ -	\$ 128,700.00
PATTEN	BRUCE	008-006	\$ 70,700.00	\$ 137,300.00	\$ 21,250.00	\$ 186,750.00
PATTON	RICH &	016-025-C16	\$ 101,800.00	\$ 38,800.00	\$ -	\$ 140,600.00
PAUL	TAMMY	017-022	\$ 35,900.00	\$ 1,800.00	\$ -	\$ 37,700.00
PAUL	TAMMY	017-023	\$ 36,900.00	\$ 2,900.00	\$ -	\$ 39,800.00
PAYTAS	NOAH	013-031	\$ 50,500.00	\$ 140,300.00	\$ -	\$ 190,800.00
PEACE	REBECCA	012-019	\$ 126,800.00	\$ 33,100.00	\$ -	\$ 159,900.00
PELLETIER	JEFFREY R	008-004	\$ 53,000.00	\$ 119,800.00	\$ 21,250.00	\$ 151,550.00
PELLETIER	PETER	013-006	\$ 50,400.00	\$ 98,000.00	\$ 21,250.00	\$ 127,150.00
PELLETIER	JUSTIN D	008-044	\$ 25,400.00	\$ 6,400.00	\$ -	\$ 31,800.00
PELLETIER	JUSTIN D	008-044-3	\$ 24,900.00	\$ -	\$ -	\$ 24,900.00
PELOTTE	TIMOTHY	016-025-C11	\$ 50,200.00	\$ 60,200.00	\$ -	\$ 110,400.00
PENN	BARBARA J	014-004	\$ 58,600.00	\$ 115,400.00	\$ -	\$ 174,000.00
PENN FINISHING SYSTEMS		014-004-001	\$ 5,500.00	\$ 17,800.00		\$ 23,300.00
PERIARD	MARK	007-004-B	\$ 45,800.00	\$ 141,000.00	\$ 21,250.00	\$ 165,550.00
PERRY	CHRISTOPHER	004-005-B-1C	\$ 55,200.00	\$ 238,800.00	\$ -	\$ 294,000.00
PERRY	PETER B	002-008	\$ 52,500.00	\$ 184,100.00	\$ 21,250.00	\$ 215,350.00
PETER J. JOSEF & I	TRUSTEES	012-026	\$ 106,300.00	\$ 129,600.00	\$ -	\$ 235,900.00
PETERS	CHARLES E. & JO	014-045	\$ 28,500.00	\$ 52,400.00	\$ 24,650.00	\$ 56,250.00
PETERS	CHARLES E. & JO	014-045-A	\$ 2,000.00	\$ 2,700.00	\$ -	\$ 4,700.00
PHILBROOK	DAVID S.	013-003	\$ 172,300.00	\$ 92,300.00	\$ -	\$ 264,600.00
PHILPOT	NICOLE M	009-036-A1	\$ 46,300.00	\$ 166,000.00	\$ 21,250.00	\$ 191,050.00
PHILPOT	TODD	010-002-L4	\$ -	\$ 5,500.00	\$ -	\$ 5,500.00
PLADEK	ROBERT	004-020	\$ 25,200.00	\$ 47,700.00	\$ -	\$ 72,900.00
PLANTE	RICHARD L	003-005-3	\$ 61,200.00	\$ 120,700.00	\$ 21,250.00	\$ 160,650.00
PLANTE	RICHARD L	003-005-3-OI	\$ -	\$ 5,100.00	\$ 5,100.00	\$ -
PLUMMER	THERESE	008-001-O	\$ 24,500.00	\$ -	\$ -	\$ 24,500.00
POOLER	ANNETTE	007-012-2L	\$ -	\$ 13,800.00	\$ 13,800.00	\$ -
POOLER	CRAIG	007-005-2A	\$ 25,000.00	\$ -	\$ -	\$ 25,000.00
POOLER	CRAIG	007-005-2B	\$ 25,000.00	\$ -	\$ -	\$ 25,000.00
POULIN	LEN SAND & GRA	010-001	\$ 88,400.00	\$ -	\$ -	\$ 88,400.00
POULIN	CATHERINE &	009-046-1	\$ 44,200.00	\$ 26,800.00	\$ 21,250.00	\$ 49,750.00
POULIN	CHRISTOPHER J	004-005-B-1	\$ 19,600.00	\$ -	\$ -	\$ 19,600.00
POULIN	CHRISTOPHER J	004-005-B-2	\$ 40,300.00	\$ 232,000.00	\$ -	\$ 272,300.00
PRATT FAMILY	LIVING TRUST	022-021	\$ 65,700.00	\$ -	\$ -	\$ 65,700.00
PRATT FAMILY	LIVING TRUST	022-020	\$ 41,300.00	\$ 142,900.00	\$ 3,400.00	\$ 180,800.00
PRICE	MARK	008-014-M-1	\$ 41,500.00	\$ 1,200.00	\$ 21,250.00	\$ 21,450.00
QCK PROPERTIES	LLC	020-015	\$ 175,500.00	\$ 112,800.00	\$ -	\$ 288,300.00
QUINN	THOMAS &	004-001-C11	\$ 50,200.00	\$ 148,600.00	\$ -	\$ 198,800.00
RACK ENTERPRISE	LLC	001-002	\$ 67,900.00	\$ 353,700.00	\$ -	\$ 421,600.00
RAMSEY	JAMES	003-010	\$ 56,500.00	\$ 107,400.00	\$ 21,250.00	\$ 142,650.00

### REAL ESTATE LISTING 2025

	Name	M&L	Land	Building	Exemption	Vauation
RANDALL	JILL K	015-019	\$ 4,600.00	\$ -	\$ -	\$ 4,600.00
RANDALL	JILL K	015-018	\$ 22,800.00	\$ 29,400.00	\$ -	\$ 52,200.00
RASMUSSEN	ERIK C	003-028-I	\$ 242,900.00	\$ 245,700.00	\$ 21,250.00	\$ 467,350.00
RASMUSSEN	ERIK C	003-028-C	\$ 28,100.00	\$ -	\$ -	\$ 28,100.00
RASMUSSEN	HANS C	021-011	\$ 182,200.00	\$ 74,500.00	\$ -	\$ 256,700.00
RASMUSSEN	PAUL	003-028-F	\$ 11,400.00	\$ -	\$ -	\$ 11,400.00
RASMUSSEN	ERIK C	003-028-K	\$ 244,100.00	\$ 209,800.00	\$ -	\$ 453,900.00
RASMUSSEN	ERIK C	003-028-L	\$ 28,500.00	\$ -	\$ -	\$ 28,500.00
RASMUSSEN	HANS C	019-005-A	\$ 46,400.00	\$ 281,800.00	\$ 21,250.00	\$ 306,950.00
RASMUSSEN	HANS C.	003-027G	\$ 25,800.00	\$ -	\$ -	\$ 25,800.00
RASMUSSEN	HANS C	019-005-A1	\$ 30,800.00	\$ 10,800.00	\$ -	\$ 41,600.00
RATNER	DENNIS P	004-001-C1	\$ 50,200.00	\$ 108,500.00	\$ -	\$ 158,700.00
RAU	STEPHEN G	012-006	\$ 74,800.00	\$ 104,600.00	\$ -	\$ 179,400.00
RAYNOLD P. MORI TRUSTEES		016-014	\$ 32,500.00	\$ 52,500.00	\$ -	\$ 85,000.00
RAYNOLD P. MORI TRUSTEES		004-007	\$ 18,900.00	\$ -	\$ -	\$ 18,900.00
RAYNOLD P. MORI TRUSTEES		016-018	\$ 38,900.00	\$ 170,000.00	\$ -	\$ 208,900.00
REDMOND	PETER W	003-030	\$ 307,400.00	\$ 81,200.00	\$ -	\$ 388,600.00
REED	JOHN H. LIVING	014-002	\$ 158,800.00	\$ 70,900.00	\$ -	\$ 229,700.00
REICHENBACH	RICHARD E	009-039-B	\$ 56,500.00	\$ 187,100.00	\$ 21,250.00	\$ 222,350.00
REILLY	SEAN ROBERT	012-051	\$ 44,100.00	\$ 86,800.00	\$ -	\$ 130,900.00
REILLY	SEAN ROBERT	012-042	\$ 12,500.00	\$ -	\$ -	\$ 12,500.00
REMMERS	SHANE M	008-005-A	\$ 45,300.00	\$ 151,800.00	\$ -	\$ 197,100.00
RICHARDS	KEITH	017-010	\$ 59,600.00	\$ 93,600.00	\$ -	\$ 153,200.00
RICHARDS	KEITH	017-009	\$ 32,200.00	\$ -	\$ -	\$ 32,200.00
RICHTER	JAYSON	009-024	\$ 33,700.00	\$ -	\$ -	\$ 33,700.00
RIDGEWAY	JESSE DANIEL JR	018-009	\$ 155,200.00	\$ 52,800.00	\$ -	\$ 208,000.00
RIENZI	BARBARA	016-024	\$ 25,000.00	\$ 76,000.00	\$ -	\$ 101,000.00
RIZKALLAH	DAVID M	004-002	\$ 59,600.00	\$ 139,900.00	\$ -	\$ 199,500.00
RIZZITANO	JOSEPH	018-016	\$ 124,400.00	\$ 77,300.00	\$ -	\$ 201,700.00
RIZZO	MICHAEL R	007-004-D	\$ 46,300.00	\$ 128,800.00	\$ 21,250.00	\$ 153,850.00
RIZZO	LISA M	016-025-C17	\$ 101,800.00	\$ 63,300.00	\$ -	\$ 165,100.00
RIZZO	LISA	016-025-C18	\$ 50,200.00	\$ 137,400.00	\$ 21,250.00	\$ 166,350.00
RKM LLC		020-017-A	\$ 29,200.00	\$ 6,600.00		\$ 35,800.00
ROBERTSON	HAROLD	008-001-5	\$ 49,800.00	\$ 199,500.00	\$ 26,350.00	\$ 222,950.00
ROCHETTE	DENIS	022-003-A	\$ 93,900.00	\$ -	\$ -	\$ 93,900.00
ROCHETTE	DENIS	022-002	\$ 151,500.00	\$ 136,300.00	\$ -	\$ 287,800.00
ROCKPORT GRAN INC		010-016	\$ 12,700.00	\$ -	\$ -	\$ 12,700.00
RODRIGUES	BRIAN	019-011	\$ 122,000.00	\$ 73,200.00	\$ 21,250.00	\$ 173,950.00
RODRIGUES	BRIAN	019-009	\$ 106,300.00	\$ 49,400.00	\$ -	\$ 155,700.00
ROGERS	JOSHUA &	003-024	\$ 44,300.00	\$ 116,900.00	\$ -	\$ 161,200.00
ROLLINS	RUSSELL L	003-006	\$ 44,600.00	\$ 107,600.00	\$ -	\$ 152,200.00
ROLLINS	RUSSELL	003-034	\$ 34,800.00	\$ 128,800.00	\$ 21,250.00	\$ 142,350.00
ROSATO	CHERELYN M. &	009-004	\$ 53,800.00	\$ 156,200.00	\$ 21,250.00	\$ 188,750.00
ROSE	CYNTHIA	007-002	\$ 87,100.00	\$ 346,800.00	\$ 26,350.00	\$ 407,550.00

**REAL ESTATE LISTING 2025**

	<b>Name</b>	<b>M&amp;L</b>	<b>Land</b>	<b>Building</b>	<b>Exemption</b>	<b>Vauation</b>
ROSELLE	ALAINE	006-016-A	\$ 59,100.00	\$ 202,000.00	\$ 21,250.00	\$ 239,850.00
ROSS	LLOYD J JR	008-012F	\$ 37,600.00	\$ 20,400.00	\$ -	\$ 58,000.00
ROY	RICHARD P	007-012-2	\$ 63,600.00	\$ 116,900.00	\$ 21,250.00	\$ 159,250.00
ROY	STEVEN	004-001-C5	\$ 50,200.00	\$ 69,900.00	\$ -	\$ 120,100.00
ROY	ALLEN	008-044-2	\$ 62,700.00	\$ 256,600.00	\$ 21,250.00	\$ 298,050.00
RUIZ	MARIA MADDALE	006-017-A	\$ 45,200.00	\$ 144,600.00	\$ 21,250.00	\$ 168,550.00
SACKS	ARLYNE	003-017	\$ 473,500.00	\$ 108,700.00	\$ -	\$ 582,200.00
SADLER	MEREDITH	001-037	\$ 30,100.00	\$ -	\$ -	\$ 30,100.00
SADLER	MEREDITH	001-038	\$ 2,500.00	\$ -	\$ -	\$ 2,500.00
SADLER	MEREDITH	001-038-B	\$ 500.00	\$ -	\$ -	\$ 500.00
SADULSKY'S CAMI	INC.	004-004	\$ 516,900.00	\$ 314,600.00	\$ -	\$ 831,500.00
SALLEY	BENJAMIN T	009-018	\$ 53,100.00	\$ 153,000.00	\$ 21,250.00	\$ 184,850.00
SALLEY	KENNETH L JR	008-034-D	\$ 46,600.00	\$ -	\$ -	\$ 46,600.00
SALLEY	KENNETH L JR	012-031	\$ 148,500.00	\$ 7,700.00	\$ -	\$ 156,200.00
SALLEY	KENNETH	008-048	\$ 44,500.00	\$ 123,600.00	\$ 21,250.00	\$ 146,850.00
SALLEY	MEARL	003-032-B	\$ 51,700.00	\$ 132,000.00	\$ 26,350.00	\$ 157,350.00
SALLEY	MEARL	015-007	\$ 103,400.00	\$ 60,500.00	\$ -	\$ 163,900.00
SALLEY	MEARL	015-025	\$ 11,100.00	\$ 32,600.00	\$ -	\$ 43,700.00
SALLEY	MEARL	017-015	\$ 56,400.00	\$ 10,500.00	\$ -	\$ 66,900.00
SALLEY	MEARL	003-032	\$ 36,800.00	\$ 35,400.00	\$ -	\$ 72,200.00
SALLEY	CRAIG	008-041A	\$ 103,000.00	\$ 106,300.00	\$ 21,250.00	\$ 188,050.00
SALLEY	BRIAN	007-012-D-3	\$ 46,100.00	\$ 109,500.00	\$ 21,250.00	\$ 134,350.00
SALLEY	MEARL A	003-013-B	\$ 24,000.00	\$ -	\$ -	\$ 24,000.00
SAPORITA	JONATHAN P.	012-010	\$ 106,300.00	\$ 44,100.00	\$ -	\$ 150,400.00
SARGENT REALTY LLC		005-004	\$ 93,400.00	\$ -		\$ 93,400.00
SAWYER	RICHARD B	021-009	\$ 200,400.00	\$ 71,900.00	\$ -	\$ 272,300.00
SCANNELL	JESSICA	014-039	\$ 28,500.00	\$ 75,900.00	\$ 21,250.00	\$ 83,150.00
SCHUBERT	DEAN M	009-046	\$ 59,000.00	\$ 102,600.00	\$ -	\$ 161,600.00
SCULLY	BRENDEN	003-027C	\$ 53,200.00	\$ 318,500.00	\$ 21,250.00	\$ 350,450.00
SEBASTICOOK CH	005-007-B	005-007-B	\$ 62,700.00	\$ -		\$ 62,700.00
SEBASTICOOK CH	005-007-C	005-007-C	\$ 50,300.00	\$ -		\$ 50,300.00
SEBASTICOOK CH	005-007-D	005-007-D	\$ 46,100.00	\$ 5,400.00		\$ 51,500.00
SEBASTICOOK CH	005-007-A	005-007-A	\$ 60,600.00	\$ -		\$ 60,600.00
SEMONES	BILLIE JEAN	010-002-L2	\$ -	\$ 20,400.00	\$ 20,400.00	\$ -
SHERBURNE	KIMBERLY A. &	014-012	\$ 83,200.00	\$ 127,300.00	\$ -	\$ 210,500.00
SHIELDS	WENDI J	017-017	\$ 63,500.00	\$ 70,800.00	\$ -	\$ 134,300.00
SHIROSKY	JOHN	021-006	\$ 145,800.00	\$ 66,100.00	\$ -	\$ 211,900.00
SHOEMAKER STEPHEN P.		014-001-01	\$ 126,900.00	\$ 63,100.00		\$ 190,000.00
SHOEMAKER STEPHEN P.		015-017	\$ 117,100.00	\$ 91,200.00		\$ 208,300.00
SILBERMAN	LESLIE	001-023	\$ 36,700.00	\$ 76,700.00	\$ -	\$ 113,400.00
SILBERMAN	JASON	001-022	\$ 54,000.00	\$ 75,400.00	\$ -	\$ 129,400.00
SILVERSTEIN	JEFFREY MAX	020-014	\$ 242,000.00	\$ 66,000.00	\$ -	\$ 308,000.00
SIMPSON	JOHN J	007-025-1	\$ 50,700.00	\$ 144,900.00	\$ -	\$ 195,600.00
SINGER	ROBERT E.	019-016	\$ 119,600.00	\$ 114,200.00	\$ -	\$ 233,800.00

**REAL ESTATE LISTING 2025**

Name		M&L	Land	Building	Exemption	Vauation
SKEHAN	KRISTEN M	008-041	\$ 32,900.00	\$ 97,200.00	\$ 21,250.00	\$ 108,850.00
SMITH	CHELSEY	016-006	\$ 35,600.00	\$ 20,000.00	\$ -	\$ 55,600.00
SMITH	GAYLE M	017-005	\$ 64,200.00	\$ 44,000.00	\$ -	\$ 108,200.00
SMITH	JOSEPH C.	002-002-01	\$ 47,500.00	\$ 233,000.00	\$ 21,250.00	\$ 259,250.00
SMITH	ANNETTE	019-005-D	\$ 28,400.00	\$ -	\$ -	\$ 28,400.00
SMITHFIELD	TOWN OF	008-001-D	\$ 70,200.00	\$ 160,000.00	\$ 230,200.00	\$ -
SMITHFIELD	TOWN OF	009-026	\$ 17,800.00	\$ -	\$ 17,800.00	\$ -
SMITHFIELD	TOWN OF	005-009	\$ 74,900.00	\$ 377,800.00	\$ 452,700.00	\$ -
SMITHFIELD	BAPTIST CHURCH	016-032	\$ 65,400.00	\$ 92,400.00	\$ 157,800.00	\$ -
SMITHFIELD	TOWN OF	003-013A	\$ 300.00	\$ -	\$ 300.00	\$ -
SMITHFIELD MAIN	HISTORICAL SOC	016-033	\$ 44,500.00	\$ 59,800.00	\$ 104,300.00	\$ -
SOMERSET REALT LLC		002-001-C	\$ 732,600.00	\$ 6,688,700.00	\$ -	\$ 7,421,300.00
SOMERSET REALT LLC		002-003-A	\$ 97,100.00	\$ 134,800.00	\$ -	\$ 231,900.00
SOMERSET TELEPHONE CO		010-004-A	\$ 500.00	\$ -	\$ -	\$ 500.00
SOMERSET TELEPHONE CO		016-010-L	\$ 10,300.00	\$ 15,500.00	\$ -	\$ 25,800.00
SOMERSET TELEPHONE CO		016-011	\$ 6,300.00	\$ 34,800.00	\$ -	\$ 41,100.00
SOPER	NATHAN	008-014-T	\$ 48,000.00	\$ 130,200.00	\$ 21,250.00	\$ 156,950.00
SOUCY	STEPHEN D. &	014-031	\$ 46,800.00	\$ 176,900.00	\$ 21,250.00	\$ 202,450.00
SOUZA	KRISTEN BRIANE	008-001-G	\$ 26,400.00	\$ -	\$ -	\$ 26,400.00
SOUZA	JULIA HALE	008-001-P	\$ 24,800.00	\$ -	\$ -	\$ 24,800.00
SOWELL	MARY ANN	009-033-A	\$ 42,900.00	\$ -	\$ -	\$ 42,900.00
SPAULDING	GREG	017-001	\$ 44,500.00	\$ 95,300.00	\$ 21,250.00	\$ 118,550.00
SPENCER	FRANK & ANNE S	019-008	\$ 111,900.00	\$ 73,300.00	\$ -	\$ 185,200.00
SPENCER	FRANK & ANNE S	019-006	\$ 124,400.00	\$ 66,300.00	\$ -	\$ 190,700.00
SPENCER	TERRY	013-036	\$ 52,500.00	\$ 97,600.00	\$ 21,250.00	\$ 128,850.00
SPIRES	PHYLLIS M	008-009	\$ 39,800.00	\$ 46,700.00	\$ 26,350.00	\$ 60,150.00
ST.ARNEAULT	CARMEN	007-016	\$ 24,600.00	\$ -	\$ -	\$ 24,600.00
STAMPER	MARK W	008-002-A	\$ 47,000.00	\$ 154,100.00	\$ 21,250.00	\$ 179,850.00
STAPLES	ROGER & JOYCE	005-012	\$ 45,800.00	\$ 137,700.00	\$ 21,250.00	\$ 162,250.00
STATE OF MAINE		011-001-A	\$ 111,200.00	\$ -	\$ 111,200.00	\$ -
STECKER	ROBERT & NASEE	004-001-C7	\$ 50,200.00	\$ 115,800.00	\$ -	\$ 166,000.00
STEFAN R STROJW	TRUSTEES	016-015-2	\$ 181,600.00	\$ 313,700.00	\$ -	\$ 495,300.00
STEVENS	BEVERLY J	001-001	\$ 44,800.00	\$ 164,000.00	\$ 21,250.00	\$ 187,550.00
STEVENS	LINDA	008-030	\$ 114,600.00	\$ -	\$ -	\$ 114,600.00
STEVENS	LINDA	010-004	\$ 173,400.00	\$ 138,300.00	\$ 21,250.00	\$ 290,450.00
STEVENS	LINDA A	008-029	\$ 14,800.00	\$ 1,100.00	\$ -	\$ 15,900.00
STEVENS	LINDA	008-049-A	\$ 1,100.00	\$ -	\$ -	\$ 1,100.00
STEVENS	JR GERALD	012-040	\$ 38,600.00	\$ 127,500.00	\$ 21,250.00	\$ 144,850.00
STEVENS	GERALD	012-045	\$ 13,200.00	\$ 2,600.00	\$ -	\$ 15,800.00
STEVENS	CHRISTINE	012-044	\$ 42,900.00	\$ 110,100.00	\$ 21,250.00	\$ 131,750.00
STEVENS	ROGER	001-021	\$ 44,300.00	\$ 51,100.00	\$ 21,250.00	\$ 74,150.00
STEVENS	GERALD	012-004	\$ 3,100.00	\$ -	\$ -	\$ 3,100.00
STEWART	ANNETTE L. &	004-005-B-12	\$ 55,200.00	\$ 233,800.00	\$ 21,250.00	\$ 267,750.00
STEWART	ROBERT A	006-010A	\$ 37,200.00	\$ -	\$ -	\$ 37,200.00

## REAL ESTATE LISTING 2025

Name	M&L	Land	Building	Exemption	Vauation	
STIMPSON	BARRY MICHAEL	005-014-A	\$ 47,900.00	\$ 95,500.00	\$ -	\$ 143,400.00
STOCKFORD	ROBERT	007-008-1	\$ 45,300.00	\$ 190,200.00	\$ 21,250.00	\$ 214,250.00
STROUT	MICHAEL J	008-034-G	\$ 48,600.00	\$ 282,700.00	\$ 21,250.00	\$ 310,050.00
SULLIVAN	JOSHUA D. &	010-010-1	\$ 41,100.00	\$ 75,000.00	\$ -	\$ 116,100.00
SULLIVAN	BRIAN	008-034	\$ 49,900.00	\$ 157,800.00	\$ 26,350.00	\$ 181,350.00
SURMAN	MICHAEL J	004-005-B-5	\$ 19,800.00	\$ -	\$ -	\$ 19,800.00
SURMAN	MICHAEL J	004-005-B-6	\$ 40,400.00	\$ 201,500.00	\$ 21,250.00	\$ 220,650.00
SWETT	DANNY L	001-007	\$ 34,000.00	\$ -	\$ -	\$ 34,000.00
SWINDELLS	STEVE J	008-001-2	\$ 27,900.00	\$ -	\$ -	\$ 27,900.00
SWINDELLS	STEVE J	008-001-3	\$ 48,500.00	\$ 182,000.00	\$ 21,250.00	\$ 209,250.00
SWINDELLS	STEVEN J	008-001-4	\$ 28,100.00	\$ -	\$ -	\$ 28,100.00
SYLVAIN	BROOKE A	002-002	\$ 51,700.00	\$ 273,400.00	\$ -	\$ 325,100.00
TALBOT	THOMAS	016-025-C5	\$ 109,200.00	\$ 50,600.00	\$ -	\$ 159,800.00
TAYLOR	KENNETH O	010-006	\$ 74,400.00	\$ 72,800.00	\$ -	\$ 147,200.00
TAYLOR	KENNETH	010-009	\$ 86,900.00	\$ 159,300.00	\$ 21,250.00	\$ 224,950.00
TAYLOR	MELANIE A	010-009-A	\$ 26,700.00	\$ 63,400.00	\$ -	\$ 90,100.00
TEMPLIN	JOHN SR	008-014-E	\$ 41,900.00	\$ -	\$ -	\$ 41,900.00
TEMPLIN	JOHN SR	008-019	\$ 37,300.00	\$ 16,400.00	\$ -	\$ 53,700.00
TEMPLIN	JOHN SR	008-011	\$ 72,000.00	\$ 78,600.00	\$ -	\$ 150,600.00
TEMPLIN	JOHN W SR	008-014-M	\$ 41,300.00	\$ -	\$ -	\$ 41,300.00
TEMPLIN	JOHN SR	008-023	\$ 3,200.00	\$ -	\$ -	\$ 3,200.00
TEMPLIN	JOHN SR	008-021	\$ 16,800.00	\$ -	\$ -	\$ 16,800.00
TEMPLIN	JOHN SR	010-013	\$ 18,800.00	\$ -	\$ -	\$ 18,800.00
TEMPLIN	JOHN W	008-022	\$ 10,000.00	\$ -	\$ -	\$ 10,000.00
TEMPLIN	JOHN W SR	006-019	\$ 67,100.00	\$ 35,000.00	\$ -	\$ 102,100.00
TEMPLIN	JOHN SR	008-014-J	\$ 64,100.00	\$ 166,200.00	\$ 21,250.00	\$ 209,050.00
TEMPLIN	JOHN SR	008-021A	\$ 6,800.00	\$ -	\$ -	\$ 6,800.00
TEMPLIN	JOHN W JR	006-019-1	\$ 45,300.00	\$ 323,300.00	\$ 21,250.00	\$ 347,350.00
THE BUSY BEE CAI LLC		020-005	\$ 190,600.00	\$ 131,900.00	\$ -	\$ 322,500.00
THE BUSY BEE CAMPS LLC		020-006	\$ 143,800.00	\$ 112,000.00		\$ 255,800.00
THEBARGE	JEFFREY J	009-039-A	\$ 53,000.00	\$ 235,300.00	\$ 21,250.00	\$ 267,050.00
THERIAQUE	JEREMY K	007-004-C	\$ 46,200.00	\$ 127,100.00	\$ 21,250.00	\$ 152,050.00
THERIAULT	BENJAMIN P.	016-026-A	\$ 262,800.00	\$ 49,700.00	\$ -	\$ 312,500.00
THERIAULT	BENJAMIN P.	016-026-A	\$ -	\$ 44,100.00	\$ -	\$ 44,100.00
THERIAULT	BENJAMIN P.	016-026-A	\$ -	\$ 147,900.00	\$ -	\$ 147,900.00
THERIAULT	MICHELLE L. &	014-008	\$ 87,000.00	\$ 84,000.00	\$ -	\$ 171,000.00
THOMAS WINEGA	MELANIE	003-036	\$ 44,800.00	\$ 115,700.00	\$ 21,250.00	\$ 139,250.00
THOMPSON	JOHN J	014-026	\$ 32,100.00	\$ 65,700.00	\$ -	\$ 97,800.00
THORNE	KATHY	006-019L1	\$ -	\$ 9,800.00	\$ 9,800.00	\$ -
THUL	MICHAEL	003-015	\$ 23,600.00	\$ -	\$ -	\$ 23,600.00
TICE	MATTHEW	008-028	\$ 36,500.00	\$ 84,600.00	\$ -	\$ 121,100.00
TIMOTHY A. SABO TRUSTEE		022-013	\$ 40,400.00	\$ 317,900.00	\$ -	\$ 358,300.00
TKC ENTERPRISES LLC		018-014	\$ 83,200.00	\$ 95,900.00	\$ -	\$ 179,100.00
TOTH	VANCE A. &	014-024	\$ 30,000.00	\$ 60,900.00	\$ 21,250.00	\$ 69,650.00

## REAL ESTATE LISTING 2025

	Name	M&L	Land	Building	Exemption	Vauation
TOWLE	JEFFREY M P	009-008-A	\$ 41,800.00	\$ 20,300.00	\$ -	\$ 62,100.00
TOWLE	TERRY W	009-008-B	\$ 30,600.00	\$ -	\$ -	\$ 30,600.00
TOWLE	J DYLAN	009-008	\$ 33,900.00	\$ -	\$ -	\$ 33,900.00
TOWLE	DONALD	009-010	\$ 52,800.00	\$ -	\$ -	\$ 52,800.00
TOWLE	DONALD	009-009	\$ 55,200.00	\$ 117,800.00	\$ 26,350.00	\$ 146,650.00
TOWLE	JOEY	009-012	\$ 67,100.00	\$ 82,900.00	\$ 21,250.00	\$ 128,750.00
TOWLE	TEAL B	009-010-A	\$ 45,300.00	\$ 138,500.00	\$ 21,250.00	\$ 162,550.00
TRACY	SPENCER R	001-005	\$ 47,500.00	\$ 51,900.00	\$ -	\$ 99,400.00
TREMBLAY	JAMES	021-025	\$ 45,300.00	\$ 42,300.00	\$ -	\$ 87,600.00
TRIAL	ZACHARY A	008-014-X	\$ 41,200.00	\$ 44,400.00	\$ 21,250.00	\$ 64,350.00
TRUE	MICHAEL P.	014-028	\$ 51,500.00	\$ 64,800.00	\$ -	\$ 116,300.00
TRUE	MICHAEL P.	014-017	\$ 3,000.00	\$ -	\$ -	\$ 3,000.00
TSCHORNOBIA	SUNNY	008-011 L1	\$ -	\$ 8,300.00	\$ 8,300.00	\$ -
TURCKETTA	THOMAS LAWREI	013-013	\$ 151,500.00	\$ 83,700.00	\$ -	\$ 235,200.00
TURNER	JEREMY M	010-010-3	\$ 18,800.00	\$ -	\$ -	\$ 18,800.00
TUTTLE	SHAWN M. &	020-012	\$ 212,300.00	\$ 234,800.00	\$ 21,250.00	\$ 425,850.00
TUTTLE	DAVID W	007-007A	\$ 46,300.00	\$ 112,300.00	\$ 26,350.00	\$ 132,250.00
TUTTLE	LORI P	016-025-C9-2	\$ 50,200.00	\$ 62,000.00	\$ -	\$ 112,200.00
UPTON	MATHEW	008-039-L1	\$ -	\$ 23,000.00	\$ 21,250.00	\$ 1,750.00
USTORF	JEAN	004-005-C	\$ 256,500.00	\$ 419,100.00	\$ -	\$ 675,600.00
VARNEY	PAULA-JO	001-034	\$ 49,200.00	\$ 365,100.00	\$ 21,250.00	\$ 393,050.00
VARNEY	PAULA-JO	001-034	\$ -	\$ 52,400.00	\$ -	\$ 52,400.00
VELADO	RAFAEL A JR	016-025-C12	\$ 50,200.00	\$ 23,800.00	\$ -	\$ 74,000.00
VIR	FRANCIS	016-026-B	\$ 263,100.00	\$ -	\$ -	\$ 263,100.00
WACOME	ASHLEIGH L	009-044	\$ 52,600.00	\$ 166,000.00	\$ -	\$ 218,600.00
WADE E. PAGE & K	TRUSTEES	012-007	\$ 111,900.00	\$ 48,500.00	\$ -	\$ 160,400.00
WALLINGFORD	JOHN J (TRUSTEE	004-005-B	\$ 347,800.00	\$ 369,300.00	\$ 21,250.00	\$ 695,850.00
WARREN	TRAVIS	001-041	\$ 44,800.00	\$ 142,400.00		\$ 187,200.00
WARREN	TRAVIS J	008-004-A	\$ 48,400.00	\$ 40,400.00	\$ -	\$ 88,800.00
WARREN	TYLER C	017-011	\$ 44,500.00	\$ 1,100.00	\$ -	\$ 45,600.00
WARREN	DARREN	001-036-E	\$ 39,800.00	\$ 58,000.00	\$ -	\$ 97,800.00
WARREN	DARRELL &	001-036-D	\$ 45,800.00	\$ 105,200.00	\$ -	\$ 151,000.00
WARREN	JOHN	001-036-A	\$ 45,300.00	\$ 181,700.00	\$ 21,250.00	\$ 205,750.00
WARREN	PAUL	001-036-C	\$ 41,900.00	\$ -	\$ -	\$ 41,900.00
WARREN	PAUL	001-034-C	\$ 15,500.00	\$ -	\$ -	\$ 15,500.00
WARREN	PAUL	001-036	\$ 9,000.00	\$ -	\$ -	\$ 9,000.00
WARREN	PAUL	001-035	\$ 44,300.00	\$ 151,300.00	\$ 21,250.00	\$ 174,350.00
WARREN	TRAVIS	008-004-B	\$ 53,600.00	\$ 161,700.00	\$ 21,250.00	\$ 194,050.00
WARREN	TERRY & TIMOTHY	001-040	\$ 34,400.00	\$ 26,600.00	\$ -	\$ 61,000.00
WARREN	JASON R. &	001-036-F	\$ 45,400.00	\$ 74,100.00	\$ 21,250.00	\$ 98,250.00
WARREN	TIMOTHY E	001-005-01	\$ 110,900.00	\$ 278,900.00	\$ 31,450.00	\$ 358,350.00
WARREN	JOHN P	001-036-A-OI	\$ -	\$ 8,700.00	\$ 8,700.00	\$ -
WARREN	DEVIN J	001-036-C-02	\$ 45,700.00	\$ 45,100.00	\$ -	\$ 90,800.00
WARREN BRO'S CONSTRUCTION		016-015	\$ 251,300.00	\$ 4,100.00		\$ 255,400.00

## REAL ESTATE LISTING 2025

Name		M&L	Land	Building	Exemption	Vauation
WARREN BROTHE INC.		008-001-F	\$ 24,900.00	\$ -	\$ -	\$ 24,900.00
WARREN BROTHE INC.		008-001-I	\$ 27,000.00	\$ -	\$ -	\$ 27,000.00
WARREN BROTHE INC.		008-001-J	\$ 25,300.00	\$ -	\$ -	\$ 25,300.00
WARREN BROTHE INC.		008-001-K	\$ 25,100.00	\$ -	\$ -	\$ 25,100.00
WARREN BROTHE INC.		008-001-M	\$ 24,400.00	\$ -	\$ -	\$ 24,400.00
WARREN BROTHE INC.		008-001-N	\$ 24,500.00	\$ -	\$ -	\$ 24,500.00
WATERHOUSE	CHRISTINE S	019-003-02	\$ 24,800.00	\$ 21,700.00	\$ -	\$ 46,500.00
WATSON	RICKY DALE	014-025	\$ 15,400.00	\$ 8,400.00	\$ -	\$ 23,800.00
WATSON	RICKY DALE	014-015	\$ 141,800.00	\$ 90,100.00	\$ -	\$ 231,900.00
WATSON	RICKY DALE	016-012	\$ 20,000.00	\$ 20,000.00	\$ -	\$ 40,000.00
WATSON DAVIS	JANE A	014-015-1	\$ 139,800.00	\$ 35,200.00	\$ -	\$ 175,000.00
WEBSTER	DANIELLE E	014-044	\$ 19,200.00	\$ 91,900.00	\$ -	\$ 111,100.00
WEBSTER	DANIELLE E	014-044-A	\$ 1,200.00	\$ 200.00	\$ -	\$ 1,400.00
WEBSTER	ROBERT & LINDA	014-041	\$ 23,700.00	\$ 87,900.00	\$ -	\$ 111,600.00
WEEKS	DALE R	008-024	\$ 77,500.00	\$ 253,400.00	\$ -	\$ 330,900.00
WEEKS	BRADLEY J	009-007-1	\$ 49,400.00	\$ 77,700.00	\$ 21,250.00	\$ 105,850.00
WEEKS	WARREN A	007-006-01	\$ 47,000.00	\$ 98,600.00	\$ 21,250.00	\$ 124,350.00
WEESE	GARY	014-038	\$ 27,900.00	\$ 62,300.00	\$ 26,350.00	\$ 63,850.00
WELCH	KRISTEN	001-027-C	\$ 243,500.00	\$ 368,200.00	\$ -	\$ 611,700.00
WELCH	DEVIN	010-005	\$ 44,700.00	\$ 130,000.00	\$ -	\$ 174,700.00
WELCH	JOSEPH R	008-005-C	\$ 50,000.00	\$ 190,400.00	\$ -	\$ 240,400.00
WENTZEL	ZACHARY G	013-018	\$ 231,900.00	\$ 30,200.00	\$ -	\$ 262,100.00
WESTON	MYRANDA	004-008	\$ 44,300.00	\$ 151,400.00	\$ -	\$ 195,700.00
WHEATON	JOANNA M	003-005-A	\$ 44,400.00	\$ 48,700.00	\$ -	\$ 93,100.00
WHEATON	JONATHAN J	009-014	\$ 44,400.00	\$ 17,900.00	\$ -	\$ 62,300.00
WHEATON	JONATHAN J	009-013	\$ 48,600.00	\$ 196,400.00	\$ 21,250.00	\$ 223,750.00
WHEATON	DEBRAH	003-011	\$ 60,100.00	\$ 110,400.00	\$ -	\$ 170,500.00
WHEATON	BARRY T. II	016-025-C8	\$ 72,300.00	\$ 41,400.00	\$ -	\$ 113,700.00
WHITE	DAWNETTE L	001-016-E	\$ 36,600.00	\$ 12,300.00	\$ 21,250.00	\$ 27,650.00
WHITE	DANA & STEUBER	001-016-A-1	\$ 36,000.00	\$ 74,200.00	\$ 21,250.00	\$ 88,950.00
WIGHTMAN	ERIC N	004-003B	\$ 24,600.00	\$ -	\$ -	\$ 24,600.00
WIGHTMAN	ERIC N	004-003C	\$ 45,700.00	\$ 220,800.00	\$ 21,250.00	\$ 245,250.00
WIGHTMAN	ERIC N	004-003D	\$ 25,000.00	\$ -	\$ -	\$ 25,000.00
WILDE	LENA	003-021-A	\$ 12,900.00	\$ -	\$ -	\$ 12,900.00
WILDE	JOSHUA	001-014A	\$ 8,400.00	\$ -	\$ -	\$ 8,400.00
WILDE	LENA	003-009	\$ 14,300.00	\$ -	\$ -	\$ 14,300.00
WILDE	LENA	003-008	\$ 47,200.00	\$ 128,400.00	\$ 21,250.00	\$ 154,350.00
WILDER	ELIZABETH	009-028	\$ 46,800.00	\$ 50,900.00	\$ -	\$ 97,700.00
WILLETTE	DEREK W	002-002-08	\$ 28,800.00	\$ -	\$ -	\$ 28,800.00
WILLIAMSON	MARC	009-030-L1	\$ -	\$ 32,000.00	\$ 21,250.00	\$ 10,750.00
WILSON	ELLEN M.	008-001-14	\$ 49,500.00	\$ 166,300.00	\$ 21,250.00	\$ 194,550.00
WINEGARDNER	BRUCE	016-009	\$ 32,500.00	\$ 112,300.00	\$ 21,250.00	\$ 123,550.00
WINEGARDNER	RAYMOND	016-019	\$ 253,500.00	\$ 140,600.00	\$ -	\$ 394,100.00
WINSLOW	BARBARA T	019-012	\$ 117,100.00	\$ 56,700.00	\$ -	\$ 173,800.00

**REAL ESTATE LISTING 2025**

Name	M&L	Land	Building	Exemption	Vauation
WINSLOW BARBARA T	010-007	\$ 33,300.00	\$ -	\$ -	\$ 33,300.00
WITHAM DANIEL	006-011	\$ 4,300.00	\$ -	\$ -	\$ 4,300.00
WITHAM GARY C	007-018	\$ 87,500.00	\$ 113,100.00	\$ -	\$ 200,600.00
WITHAM TERRY	008-036	\$ 35,300.00	\$ 236,600.00	\$ 21,250.00	\$ 250,650.00
WITHAM M DANIEL	008-042	\$ 45,300.00	\$ 197,000.00	\$ 21,250.00	\$ 221,050.00
WITHAM GARY	007-018-2	\$ 12,800.00	\$ -	\$ -	\$ 12,800.00
WITHAM GARY	007-018-1	\$ 25,700.00	\$ -	\$ -	\$ 25,700.00
WITHAM RICHARD	008-043	\$ 42,900.00	\$ 40,600.00	\$ 21,250.00	\$ 62,250.00
WITHAM MILFORD	007-022	\$ 33,100.00	\$ -	\$ -	\$ 33,100.00
WITHAM MILFORD	013-029	\$ 141,700.00	\$ 8,900.00	\$ -	\$ 150,600.00
WITHAM MILFORD	007-014	\$ 61,300.00	\$ 114,700.00	\$ 21,250.00	\$ 154,750.00
WITHAM GARY	007-018-3	\$ 5,700.00	\$ -	\$ -	\$ 5,700.00
WITHAM GARY	008-036-2	\$ 24,500.00	\$ 30,000.00	\$ -	\$ 54,500.00
WITHAM GARY	008-036-3	\$ 5,800.00	\$ -	\$ -	\$ 5,800.00
WITHAM DANIEL	006-009-A	\$ 7,700.00	\$ -	\$ -	\$ 7,700.00
WITHAM DANIEL M JR	008-042-B	\$ 97,600.00	\$ -	\$ -	\$ 97,600.00
WITHAM GARY	008-036-4	\$ 67,900.00	\$ -	\$ -	\$ 67,900.00
WITHAM FAMILY TRUST	006-007	\$ 75,100.00	\$ 4,600.00	\$ -	\$ 79,700.00
WITHAM FAMILY TRUST	009-029	\$ 9,300.00	\$ -	\$ -	\$ 9,300.00
WITHAM FAMILY TRUST	006-012	\$ 19,800.00	\$ -	\$ -	\$ 19,800.00
WITTNEBEL DANIEL R	009-041	\$ 58,700.00	\$ 36,000.00	\$ -	\$ 94,700.00
WITTNEBEL DANIEL R	009-040	\$ 15,500.00	\$ -	\$ -	\$ 15,500.00
WOLF SHAUN M	004-013	\$ 60,200.00	\$ 129,100.00	\$ -	\$ 189,300.00
WOOD RANDALL A	018-002	\$ 55,300.00	\$ 236,400.00	\$ 21,250.00	\$ 270,450.00
WOOD DALTON H	018-002-B	\$ 55,500.00	\$ 336,600.00	\$ -	\$ 392,100.00
WOODS GORDON L	004-005-K	\$ 247,100.00	\$ 337,400.00	\$ 21,250.00	\$ 563,250.00
WORKS DEBRA A. &	007-012-B	\$ 51,600.00	\$ 143,900.00	\$ 21,250.00	\$ 174,250.00
WORTH CRAIG N	012-024	\$ 190,600.00	\$ 203,800.00	\$ 21,250.00	\$ 373,150.00
WYMAN CINDY	008-038-1	\$ 51,600.00	\$ 81,000.00	\$ 21,250.00	\$ 111,350.00
WYMAN JOSEPH J	016-035	\$ 76,700.00	\$ 108,100.00	\$ -	\$ 184,800.00
WYMAN DALE W	008-042-A	\$ 24,600.00	\$ -	\$ -	\$ 24,600.00
YORK DONALD B	008-014-G	\$ 53,800.00	\$ 70,300.00	\$ 21,250.00	\$ 102,850.00
YORK DONALD B	008-014-N	\$ 32,700.00	\$ -	\$ -	\$ 32,700.00
YORK DONALD B	008-014	\$ 32,800.00	\$ -	\$ -	\$ 32,800.00
YORK FAMILY TRUST	003-012	\$ 44,600.00	\$ 73,300.00	\$ 21,250.00	\$ 96,650.00
YOUNG ROSS	012-034	\$ 12,300.00	\$ -	\$ -	\$ 12,300.00
YOUNG ROSS	012-033	\$ 151,500.00	\$ 106,700.00	\$ 21,250.00	\$ 236,950.00
YOUNG KAY	015-020	\$ 37,100.00	\$ 47,700.00	\$ -	\$ 84,800.00
YOUNG KAY	015-011	\$ 3,300.00	\$ -	\$ -	\$ 3,300.00
YOUNG LINWOOD L	007-011-B	\$ 50,600.00	\$ 185,500.00	\$ -	\$ 236,100.00
YOUNG KAY L	014-054	\$ 41,500.00	\$ 194,700.00	\$ 26,350.00	\$ 209,850.00
ZARCONE MICHAEL V JR	016-009-B	\$ 1,900.00	\$ -	\$ -	\$ 1,900.00
ZARCONE MICHAEL V JR	007-021	\$ 30,700.00	\$ -	\$ -	\$ 30,700.00

## Smithfield Moonshiners Snowmobile Club 2025

The Smithfield Moonshiners Snowmobile Club has been very busy over the past 12 months. In addition to the normal year-round trail clearing and grooming, we have had to reroute several trails this year to accommodate new construction, logging, etc. You may also have noticed our new storage facility at the park and ride on 108, next to the ball field.

We were ever so grateful for the old storage trailer we had utilized for years; however it's declining condition, often inaccessible location and steep entrance made it more of a hazard than a convenience. Volunteers set out to find a safer option that better fit our needs. It was quickly decided that we had to consolidate all the equipment that was being stored all over town because it didn't fit in the old trailer. Second, it was determined that we needed something at ground level with no slippery ramps to climb. And third, we needed a place where we could pull in out of the weather to work on machines as they inevitably break down. The idea of two shipping containers, with a covered work area between was proposed and immediately accepted. It fit all our needs but one, location.

Working with the selectboard, we were able to find the perfect spot, right next to the park and ride. We were so happy to help get that parking lot put in a few years back, but we never foresaw that someday it would set up the perfect location for our new improved facility. The only caveat to the move was that it is temporary. We may have to pick it all up and move it....somewhere. We have our fingers, toes and everything possible crossed hoping the town members will vote to allow us to make this location permanent. A permanent designation will allow us to put a roof over the units. The roof will give us that fully protected area to do our repair work, protect the containers themselves and improve the aesthetics of the facility.

Thanks to our amazing team of volunteers we were able to pull all this off just in time for snow to fall. Winter 2025/2026 has been one of the best we've had in years. Here's hoping for an even better 2026/2027!

Respectfully Submitted,

Amy Rasmussen  
President  
Smithfield Moonshiners Snowmobile Club

### 2025 Vintage Sled Show



## TOWN OF SMITHFIELD ANNUAL TOWN MEETING

**To: Meredyth Tuttle a resident of the Town of Smithfield, in said county of Somerset and State of Maine:**

### **Greetings:**

**In the name of the State of Maine you are hereby required to notify and warn the Inhabitants of the Town of Smithfield qualified to vote in Town affairs, to assemble in said Town, at the Municipal Building (926 Village Rd), Saturday March 14, 2026, at eight forty-five o'clock (8:45 AM) in the morning to elect a moderator to preside at said meeting, and to elect officers for the ensuing year. Polls are open from 9:00 a.m. to 3:00 p.m. with the Registrar of Voters present to correct lists of voters.**

**The Inhabitants of the Town of Smithfield qualified to vote in Town affairs are hereby warned to assemble at the Municipal Building (926 Village Rd) at six o'clock (6:00 p.m.), March 14, 2026, to act on Article 3 to the end of the Warrant.**

**Art. 1.** To elect a moderator to preside at said meeting.

**Art. 2.** To proceed with voting by secret ballot as directed and provided by statutes, on election of Town officers.

**Art. 3.** To see if the town would vote to EXCEED the property tax levy limit of **\$805,615.00** established for Smithfield by State law if the municipal budget approved under the following articles will result in a tax commitment that is greater than the property tax levy limit. **(Secret Ballot Process)**

**Art. 4.** To see if the Town will vote to use SNOWMOBILE REGISTRATION REFUND for the Moonshiner's Snowmobile Club.

**Art. 5.** To see if the Town will vote to authorize the Select Board to sell cemetery lots within the Town of Smithfield for \$300.00 per lot. (lot size 10' x 20')

**Art. 6.** To see if the Town will vote to charge a \$20.00 fee, in addition to the amount of the check, for any check returned unpaid by the bank for any reason.

**Art. 7.** To see if the Town will vote to authorize the municipal officers to spend an amount not to exceed 3/12 of the budgeted amount in each budget category of the 2026-27 annual budget during the period from February 1, 2027, to the March 2027 Annual Town Meeting.

**Art. 8.** To see if the Town will vote to authorize the Select Board to borrow on the credit of the Town a sum of money sufficient to cover the running of the Town between the close of the books and the Annual Town Meeting.

## **Fiscal Year 2/1/2026-1/31/2027**

**Art. 9.** To see if the Town will vote to set the interest rate payable by the Town on prepaid abated taxes at four (4.0%) percent pursuant to 36 M.R.S.A section 506-A.

**Art. 10.** To see if the Town will vote to authorize the Tax Collector to accept Monies prior to the tax commitment.

**Art. 11.** To see if the Town will vote to allow a one and a half (1.5%) percent discount, if requested, on all real and personal taxes paid in full within 30 days after the date of mailing the tax bills.

**Art. 12.** To see if the Town will vote to authorize the Select Board to proceed according to town policy whereby tax acquired real property shall be managed, administered, and disposed of by the Town in accordance with 36 NRS § 942 and 943, as amended. The Selectmen may offer the property for sale to the immediate prior owner for all past due taxes, accrued interest and costs, and a \$75.00 cost to cover administrative costs associated with the tax lien foreclosure process, prior to disposing of the property in the manner that the Select Board deem to be in the best interest of the Town. The Select Board reserve the right to waive foreclosure on any tax lien during the course of the fiscal year, leaving the tax lien in full force and effect as provided for in 36 NRS § 944.

**Art. 13.** To see if the Town will vote to authorize the Select Board to borrow on temporary loan or loans within the fiscal year ending January 31, 2027, in anticipation of taxes for purposes of paying obligations of the Town, such loans to be paid during the said fiscal year.

**Art. 14.** To see if the Town will vote to make taxes due and payable when billed, with a charge of seven (7.00%) percent per annum on all unpaid taxes as of November 30, 2026. All taxes unpaid as of November 30, 2026, will be published in the Town Report as delinquent taxpayers.

**Art. 15.** To see if the Town will vote to accept the following categories of State and Federal Funds during the 2026 fiscal year (2/1/26-1/31/27):

- Municipal Revenue Sharing
- Local Road Assistance
- State Aid to Education (including Federal pass-through funds and property Tax relief)
- Civil Emergency Funds (Emergency Management Assistance)
- Snowmobile Registration Money
- Tree Growth Reimbursement
- General Assistance Reimbursement
- Veterans Exemption Reimbursement
- State and Federal Grants or Other Funds (this category includes all funds received from the State and Federal that are not included in items above.)

**Fiscal Year 2/1/2026-1/31/2027**

**Art. 16.** To see if the Town will vote to set the pay for laborers and equipment not to exceed State rates for roads.

**Art. 17.** To see if the Town will vote to accept and utilize **\$512,107.00** in estimated revenues to reduce tax commitment.

<b>MOTOR VEHICLE EXCISE TAX</b>	<b>\$300,000.00</b>
<b>WATERCRAFT EXCISE TAX</b>	<b>\$4,700.00</b>
<b>STATE MUNICIPAL REVENUE SHARING</b>	<b>\$115,000.00</b>
<b>LOCAL ROAD ASSISTANCE</b>	<b>\$30,000.00</b>
<b>VETERAN'S REIMBURSEMENT</b>	<b>\$665.00</b>
<b>INTEREST ON TAXES &amp; LIENS</b>	<b>\$9,000.00</b>
<b>TREE GROWTH REIMBURSEMENT</b>	<b>\$9,926.00</b>
<b>MISCELLANEOUS INCOME</b>	<b>\$42,816.00</b>

**Art. 18.** To see if the Town will authorize the Select Board to dispose of surplus Town-owned personal property in a manner that the Board determines to be in the best interest of the Town of Smithfield.

**Art. 19.** To see if the Town will raise and appropriate **\$50,000** for the principal payment and **\$910.00** for the interest payments due for the Fire Tanker Engine bond payment. (Payment 5 of 6)

Budget Committee Recommends: Yes

**Art. 20.** To see if the Town will vote to raise and appropriate **\$26,000.00** for the thirty (30) day one and a half (1.5%) percent discounts account.

Budget Committee Recommends: Yes

**Art. 21.** To see if the Town will vote to appropriate from **SURPLUS \$2,299.18** for an overdraft in the 30-day Discount Account.

**Art. 22.** To see if the Town will vote to raise and appropriate **\$50,000.00** to pave the gravel section of Sand Hill Rd.

Budget Committee Recommends: No

**Art. 23.** To see if the Town will vote to raise and appropriate **\$200,000.00** to use for payments of goods and services for town-owned roads in the Paving and Reconstruction Road Reserve Account. (Current Balance \$372,401.11) (Annual **Roadblock Grant \$30,000.00** will be used for Paving)

Budget Committee Recommends: Yes

**Fiscal Year 2/1/2026-1/31/2027**

**Art. 24.** To see if the Town will vote to set the pay of Town Officials/Employees and to raise and appropriate **\$204,348.70** and appropriate from **SURPLUS \$275.00** as follows:

Budget Committee Recommends: Yes

<b>GENERAL GOVERNMENT</b>				
	<b>Salary</b>	<b>Expenses</b>	<b>Total</b>	<b>Acct</b>
<b>1st Select Board Member</b>	<b>\$4,000.00</b>	<b>\$750.00</b>	<b>\$4,750.00</b>	<b>GG</b>
<b>2nd Select Board Member</b>	<b>\$4,000.00</b>	<b>\$750.00</b>	<b>\$4,750.00</b>	<b>GG</b>
<b>3rd Select Board Member</b>	<b>\$4,000.00</b>	<b>\$750.00</b>	<b>\$4,750.00</b>	<b>GG</b>
<b>Administrative Assistant</b>	<b>\$36.32hr.</b>		<b>\$85,000.00</b>	<b>GG</b>
<b>Treasurer</b>	<b>\$5,040.00</b>	<b>\$500.00</b>	<b>\$5,540.00</b>	<b>GG</b>
<b>Tax Collector</b>	<b>1 1/4% RE&amp;PP</b>	<b>4% Excise</b>	<b>\$45,000.00</b>	<b>GG</b>
<b>Town Clerk</b>	<b>\$9,469.00</b>	<b>\$500.00</b>	<b>\$9,969.00</b>	<b>GG</b>
<b>Deputy Town Clerk</b>	<b>\$15.10 hr.</b>		<b>\$500.00</b>	<b>GG</b>
<b>Registrar of Voters</b>	<b>\$2,730.00</b>	<b>\$250.00</b>	<b>\$2,980.00</b>	<b>GG</b>
<b>Animal Control Officer</b>	<b>\$200 month + mileage</b>		<b>\$2,650.00</b>	<b>GG</b>
<b>Health Officer</b>	<b>\$250.00</b>		<b>\$250.00</b>	<b>GG</b>
<b>Code Enforcement Officer</b>	<b>Stipend</b>	<b>+ mileage</b>	<b>\$16,709.70</b>	<b>GG</b>
<b>Election Officials</b>	<b>\$15.10 hr.</b>		<b>\$4,000.00</b>	<b>GG</b>
<b>Budget Committee</b>	<b>\$25.00</b>	<b>Per meeting</b>	<b>\$625.00</b>	<b>GG</b>
<b>Planning Board</b>	<b>\$25.00</b>	<b>Per meeting</b>	<b>\$2,150.00</b>	<b>GG</b>
<b>Appeals Board-Surplus</b>	<b>\$25.00</b>	<b>Per meeting</b>	<b>\$275.00</b>	<b>GG</b>
<b>Moderator</b>	<b>\$100 over 4hrs \$50.00 less 4hrs</b>		<b>\$250.00</b>	<b>GG</b>
<b>Assessing Agent</b>	<b>1 year contract</b>		<b>\$11,475.00</b>	<b>GG</b>
<b>Road Commissioner</b>	<b>\$2,000.00</b>	<b>\$1,000.00</b>	<b>\$3,000.00</b>	<b>GG</b>

**Art. 25.** To see if the Town will vote to raise and appropriate **\$1,909.00** for the Kennebec Valley Council of Government.

Budget Committee Recommends: Yes

**Art. 26.** To see if the Town will vote to raise and appropriate **\$750.00** for Kennebec Valley Regional Super Park.

Budget Committee Recommends: Yes

**Fiscal Year 2/1/2026-1/31/2027**

**Art. 27.** To see if the Town will vote to raise and appropriate **\$183,670.32** for General Expense. (Category breakdown-*Building & Utility \$55,989.00, Office Supply \$77,727.50, and Insurances \$49,953.82*) (See 2025 General Expense detail in the Selectmen's Ledger Report)

Budget Committee Recommends: Yes

**Art. 28.** To see if the Town will vote to appropriate from **SURPLUS \$13,161.26** for an overdraft in the Fire Department Salary & Expenses Account.

**Art. 29.** To see if the Town will vote to raise and appropriate **\$63,750.00** for Fire Department Salary & Expenses Account. (Includes Officer stipends and \$18.50 hr. for calls and training)

Budget Committee Recommends: Yes

**Art. 30.** To see if the Town will vote to raise and appropriate **\$76,050.00** for the Fire Department Operations Account. (See 2025 Operations expense details in the Selectmen's Ledger Report)

Budget Committee Recommends: Yes

**Art. 31.** To see if the Town will vote to have any balance left in the Fire Department Operation Account lapse to the Fire Department Contingency Fund at the end of the fiscal year. (Current balance is \$66,649.50)

**Art. 32.** To see if the Town will vote to raise and appropriate **\$55,500.00** for the Delta Ambulance Service Contract. (Based on \$60.00 per capita, 925)

Budget Committee Recommends: Yes

**Art. 33.** To see if the Town will vote to raise and appropriate **\$6,000.00** for Workers Compensation.

Budget Committee Recommends: Yes

**Art. 34.** To see if the Town will vote to raise and appropriate **\$5,000.00** for the electricity of Street Lights.

Budget Committee Recommends: Yes

**Art. 35.** To see if the Town will vote to raise and appropriate **\$60,952.00** and appropriate from **SUPRLUS \$5,000.00** for Waste Management Disposal Service using the Norridgewock facility.

Budget Committee Recommends: Yes

**Art. 36.** To see if the Town will vote to raise and appropriate **\$28,344.00** and appropriate from **SURPLUS \$945.00** for Cemeteries-General Care Account.

Budget Committee Recommends: Yes

**Fiscal Year 2/1/2026-1/31/2027**

**Art. 37.** To see if the Town will vote to raise and appropriate **\$5,400.00** for the start of surveying lots for the new section of Gould Cemetery.

Budget Committee Recommends: Yes

**Art. 38.** To see if the Town will vote to raise and appropriate **\$3,000.00** for General Assistance.

Budget Committee Recommends: Yes

**Art. 39.** To see if the Town will vote to raise and appropriate **\$279,716.00** for RBC Winter Roads. (Includes 4 winter contracts, salt & sand purchases, trucking and snow removal)

Budget Committee Recommends: Yes

**Art. 40.** To see if the Town will vote to raise and appropriate **\$42,000.00** for RBC General Repairs.

Budget Committee Recommends: Yes

**Art. 41.** To see if the Town will vote to raise and appropriate **\$6,000.00** RBC Resurfacing.

Budget Committee Recommends: Yes

**Art. 42.** To see if the Town will vote to raise and appropriate **\$12,000.00** for RBC Grading.

Budget Committee Recommends: Yes

**Art. 43.** To see if the Town will vote to raise and appropriate **\$600.00** for RBC Storm Debris Removal.

Budget Committee Recommends: Yes

**Art. 44.** To see if the Town will vote to raise and appropriate **\$12,000.00** for RBC Brush/Overhang Maintenance.

Budget Committee Recommends: Yes

**Art. 45.** To see if the Town will vote to raise and appropriate **\$900.00** for E911 Road Signs Maintenance and Installation.

Budget Committee Recommends: Yes

**Art. 46.** To see if the Town will vote to appropriate from **SURPLUS** up to **\$10,000.00** to meet unanticipated expenses and emergencies, which may occur during the fiscal year ending January 31, 2027.

Budget Committee Recommends: Yes

**Art. 47.** To see if the Town will vote to raise and appropriate **\$7,500.00** for 7 Lakes Alliance. (Conservation Corp. & Aquatic Invasive Species Program)

Budget Committee Recommends: Yes

**Fiscal Year 2/1/2026-1/31/2027**

**Art. 48.** To see if the Town will vote to raise and appropriate **\$4,000.00** for the East Pond Association.

Budget Committee Recommends: Yes

**Art. 49.** To see if the Town will vote to raise and appropriate **\$4,000.00** for the North Pond Association.

Budget Committee Recommends: Yes

**Art. 50.** To see if the Town will vote to raise and appropriate **\$1,500.00** for Smithfield Maine Historical Society.

Budget Committee Recommends: Yes

**Art. 51.** To see if the Town will vote to raise and appropriate **\$1,000.00** for The Smithfield Moonshiners Snowmobile Club.

Budget Committee Recommends: Yes

**Art. 52.** To see if the Town will vote to raise and appropriate **\$1,750.00** for Spectrum Generations.

Budget Committee Recommends: Yes

**Art. 53.** To see if the Town will vote to raise and appropriate **\$324.00** for the Sexual Assault Crisis & Support Center.

Budget Committee Recommends: Yes

**Art. 54.** To see if the Town will vote to raise and appropriate **\$250.00** for the Winslow Community Cupboard. (Smithfield residents utilize the mobile food trailer)

Budget Committee Recommends: Yes

**Art. 55.** To see if the Town will vote to raise and appropriate **\$1,000.00** for Hospice of Somerset County.

Budget Committee Recommends: Yes

**Art. 56.** To see if the Town will vote to raise and appropriate **\$1,650.00** a scholarship to be awarded to a graduating Smithfield student, with the highest-grade point average, who will be continuing their education after graduating from S.A.H.S. The Skowhegan Area High School Scholarship Committee will determine the award recipients. (2025 recipients where Sydni Benner and James Weeks)

Budget Committee Recommends: Yes

**Art. 57.** To see if the Town will vote to raise and appropriate **\$8,085.00** and appropriate from **SURPLUS \$4,700.00** for Recreation Account.

Budget Committee Recommends: Yes

**Fiscal Year 2/1/2026-1/31/2027**

**Art. 58.** To see if the Town will vote to raise and appropriate **\$19,750.50** for the Assessing Revaluation Reserve Account. (Current balance \$119,749.50) (Start will be in the Fall of 2026 and finalize for taxes for August 2027 tax bills)

Budget Committee Recommends: Yes

**Art. 59.** To see if the Town will vote to raise and appropriate **20,000.00** for Capital Improvements Reserve. (Current Balance \$53,935.06)

Budget Committee Recommends: Yes

**Art. 60.** To see if the Town will vote to raise and appropriate **\$1,000.00** for the Anniversary Reserve. (Current Balance \$6,689.16)

Budget Committee Recommends: Yes

**Art. 61.** To see if the Town will vote to raise and appropriate **\$30,000.00** for the Equipment Reserve. (Current Balance \$138,403.41)

Budget Committee Recommends: Yes

**Art. 62.** To see if the Town will vote to raise and appropriate **\$3,000.00** for the Tax Mapping Updates.

Budget Committee Recommends: Yes

**Art. 63.** Do you favor changing the Municipal Sexton elected position to a three (3) year term, starting at the 2027 Municipal Elections. (Current position is a one-year term)

**Art. 64.** To see if the Town will accept the proposed changes to the Shore Land Zoning Ordinance, section 15 Land Use Standards, W, (New section for Fertilizer) (See #1 below for proposed amendment)

Planning Board and CEO Recommends: Yes

**Art. 65.** To see if the Town will accept the proposed changes to the Shore Land Zoning Ordinance, section 15 Land Use Standards, A(b).

(See #2 below for proposed amendments)

Planning Board and CEO Recommends: Yes

**Art. 66.** To see if the Town will accept the proposed changes to the Shoreland Zoning Ordinance, section 12 Non-Conformance, C Structures, subparagraph(b)

(See #3 below for proposed amendment)

Planning Board and CEO Recommends Yes

**Art. 67.** To see if the Town will accept the Comprehensive Plan Update. (current one on file is from 1987) (See #4 below for a summary of Comprehensive Plan) (Full plans available at Town Office or on website)

Planning Board and CEO Recommends Yes

#1 Article #64

**W. Fertilizer/Pesticide/Chemical Uses**

**1. Purpose and Justification:**

To amend the Shoreland Zoning Ordinance section 15 Land Use by limiting the use of fertilizers and certain pesticides in the shoreland zone. The intent is to limit the movement of water-soluble fertilizers and pesticides into our lakes and streams.

- a) The use of granular pesticides on lawns is prohibited within the shoreland zone and within 75 feet of any stream or wetland unless applied by a licensed pesticide applicator with the 3B Turf Category from the State of Maine.
- b) No fertilizer shall be applied within 100 feet of a shoreline or stream in the shoreland zone.
- c) The use of fertilizer on lawns within 100 to 250 feet of a lake or great pond is restricted to the following conditions.
  - i. Application follows the best management practices as described by the Maine Board of Pesticide control, limiting the potential for nutrient runoff or groundwater infiltration.  
([https://www.maine/dacf/php/pesticides/applicators/best\\_management\\_practices.shtml](https://www.maine/dacf/php/pesticides/applicators/best_management_practices.shtml))
  - ii. Fertilizer use is restricted to a minimum of 50% slow-release nitrogen.
  - iii. Fertilizer must be phosphorus-free.
  - iv. Application rates may not exceed 0.5 lb. total nitrogen /1,000 sq.ft., within annual maximum of 1.5 lb. nitrogen/1,000 sq.ft.
  - v. With the exception of section a(i) above, fertilizer restrictions may be waived by the Planning Board or their designee upon submission of written justification addressing the need and specific locations within the property where the request applies.

**2. Definitions**

- a) Fertilizer: Any substance containing one or more recognized plant nutrients which are designed for use in promoting plant growth such as nitrogen, phosphorus, and potassium. Fertilizer as defined shall not include nitrogen-free soil building products such as molasses, humic acid, kelp, soil biological stimulants, secondary macro-nutrients, micro-nutrients, and biological inoculums.
- b) Granular Pesticide: A dry solid pesticide that is applied to soil or lawn for the control of unwanted pests or weeds.

#2 Article #65

**SECTION 15. LAND USE STANDARDS**

All Land Use activities within the (250') shoreland zone area shall conform to the following provisions:

A. Minimum Lot Standards	Min SLZ Lot Area (sq. ft.)	Min. Shore Frontage (ft.)
1.		
(a) Residential per dwelling unit	40,000	200
(b) Governmental, Institutional, Commercial or Industrial per principal structure	<del>40,000</del> 60,000	300
(c) Public and Private Recreational Facilities	40,000	200
(d) Town of Smithfield Min. Lot Size Standard of 80,000 sq. ft for total lot area applies.		

#3 Article #66

**Section 12 Non-Conformance**

B. Non-Conforming Structures

2. Foundations.

a. Construction of a new or enlarged basement or foundation requiring soil excavation within twenty-five (25) feet of the normal high-water line of a great pond or stream or the upland edge of a freshwater wetland is prohibited. The prohibition applies to, but is not limited to, basements, frost walls and slabs. It does not apply to post foundations or replacement foundations and basements.

b. Whenever a new, enlarged, or replacement foundation is constructed under a non-conforming structure, the structure and new foundation must be placed such that the setback requirement is met to the greatest practical extent as determined by the Planning Board or its designee, basing its decision on the criteria specified in Section 12(C) (3) Relocation, below. *If the completed foundation does not extend beyond the exterior dimensions of the structure, except for expansion in conformity with Section 12(C)(1) above, and the foundation does not increase the structures height by more than three (3) additional feet, it shall not be considered to be an expansion of the structure.*

#4 Article #67

**Summary of Comprehensive Plan for the Town of Smithfield**

The points listed below are a very brief summary of the sections covered in the 2026 Comprehensive Plan. In order to read this information in greater detail and to learn more about the enhancements recommended by residents, please visit the Smithfield Website and see **Notices**. There will be a link to the Comprehensive Plan located there.

**Section 1: History of Smithfield:** Prior to European settlement, the area that would become Smithfield was inhabited primarily by the Norridgewock band of the Abenakis. The town was first settled by Europeans in 1799 with the establishment of a sawmill, and the population now hovers just under 1,000.

**Section 2: Growth & Development:** In recent years, Smithfield's growth has been due to its popularity as a vacation destination, based on its proximity to East and North Ponds. This has also led to some commercial growth. Over the past 5 years, Smithfield has seen a significant increase in the total evaluation of the real estate in town of 51.71% and now falls in the median of property value increases among the neighboring towns.

**Section 3: The Economy of Smithfield** is tied very much to the two lakes within it.

- The two significant employers in town are summer camps with over 100 seasonal employees each.
- The average business in town employs fewer than 5 people each.

**Section 4: Government Facilities and Services:** The town of Smithfield, like many other agreements, and citizen volunteerism to meet its public service demands. This includes Fire Protection, Emergency Medical Services (EMS), and Police Services.

- **Smithfield is part of a School Administrative District (MSAD/RSU#54)** that provides educational services for Pre-K-12 students in the towns of Canaan, Cornville, Mercer, Norridgewock, Skowhegan and to Smithfield.

**Section 5: Natural Resource Conservation and Management:** Smithfield consists of 19.9 square miles (12,700 acres) of land area. Adding in the area of the lakes, Smithfield's total area is over 25 square miles. Residents of Smithfield have indicated that water quality and the preservation of open space are major concerns.

**Section 6: Land Use and Development:** Private property and its various functions hold significance for both individuals and the broader community. While there is generally little desire to intervene in private affairs, concerns arise when an individual's actions on their property have implications for neighboring residents, property values, or municipal expenditures. As towns consider regulations, they must weigh the interests of private property owners against the need to maintain environmental quality, public health, and overall community well-being.

**Section 7: Cooperation with Neighboring Towns and Agencies:** The actions taken by neighboring towns as they deal with development and public service issues give Smithfield opportunities for mutually beneficial cooperation. The surrounding towns and agencies provide Smithfield with access to schooling, emergency services, public safety, solid waste, water protection and conservation.

**Section 8: Action Plan:** It is important to remember this plan is not law. Adopting this plan will not force the town to follow the plan as suggested. It is simply a guide to consider in order to meet the expected changes the town will face in the next 10 years and how the town can best prepare for those changes in ways that benefit the community as a whole.